

CURVE	DELTA	RADIUS	ARC	CHORD	TANGENT	CHORD BEARING
1	90°00'00"	20.00'	31.42'	28.28'	20.00'	S 19°06'08" E
2	90°00'00"	20.00'	31.42'	28.28'	20.00'	S 70°53'52" W
3	11°26'59"	270.27'	54.01'	53.92'	27.09'	N 68°02'48" W

LINE	BEARING AND DISTANCE
1	S 19°06'08" E 28.28'

Parcel 230
 Nelta Farris Wilson
 4742-168
 Lot 2 Blk 1 MB 19 Pg 526

Parcel 229
 Virginia V. Bennett
 5383-515
 Lot 1 Blk 1 MB 19 Pg 526

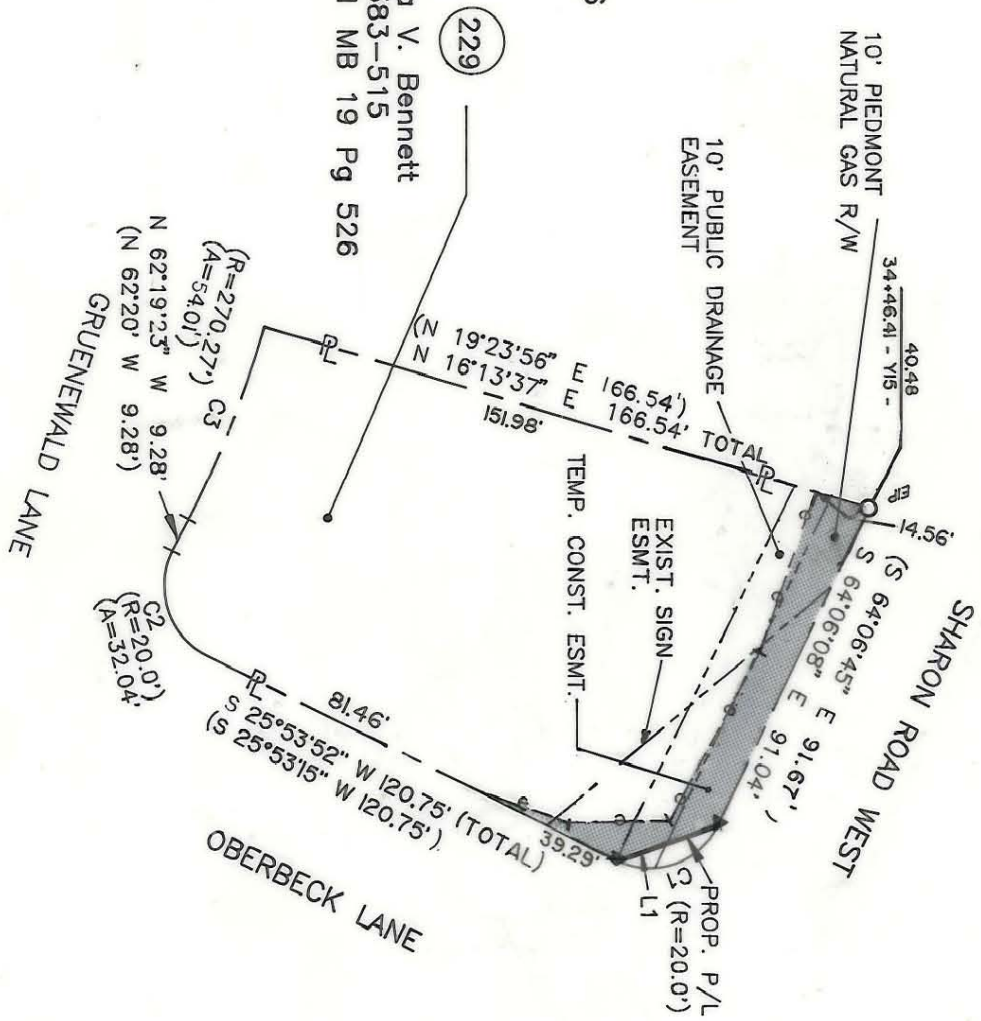

ACQUISITION BY CITY
 RECORDED IN DEED BOOK
 6273-0922
 DATE 5/22/90

PARCEL ID # 207-142-36

NOTE:
 Property corners shown circled were located by actual survey. Bearings and distances shown in parenthesis are based on deed information. Bearings are based on N.C. State Plane Coordinate Systems

This map was prepared for the purpose of Fee Simple, Right of way or Easement acquisition only, and is not intended to be a boundary survey of the property shown (not prepared for recordation as per G.S. 47-30). This plat was prepared under my supervision.

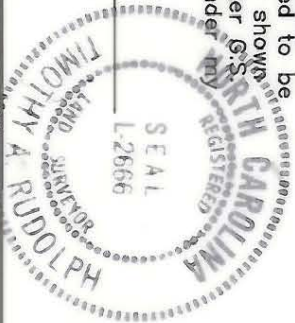

		JOB NO. 512-89-033
ENGINEERING DEPARTMENT CHARLOTTE		FILE NO.
REVISIONS 2-9-90 REV. ESMTS. 4/90 CORRECTIONS AS PER CITY COMMENTS	Phase II Seg. 1 Park Road and Johnston Road Widening	SHEET 1 OF 1
DRAWN BY OLC CHECKED BY TAR SURVEY SUPERVISOR	Property of Virginia V. Bennett	
DATE NOV. 24, 1989	SCALE 1" = 50'	

207-142-36

D-C-01