

PARCEL AREA = 11,759 SQ.-FT. 0.2699 AC. (BY DEED)
 LESS ACQUIRED = 399 SQ.-FT. 0.0092 AC.
 AREA REMAINING = 11,360 SQ.-FT. 0.2608 AC.
 TEMP. CONST. = 665 SQ.-FT. 0.0153 AC.
 ESMT.



NOTE:

Property corners shown circled were located by actual survey. Bearings and distances shown in parenthesis are based on deed information. Bearings are based on N.C. State Plane Coordinate Systems

This map was prepared for the purpose of Fee Simple, Right of way or Easement acquisition only, and is not intended to be a boundary survey of the property shown (not prepared for recordation as per G.S. 47-30). This plat was prepared under my supervision.

Timothy A. Rudolph, R.L.S.
 N.C. Surveyor No. L-2666

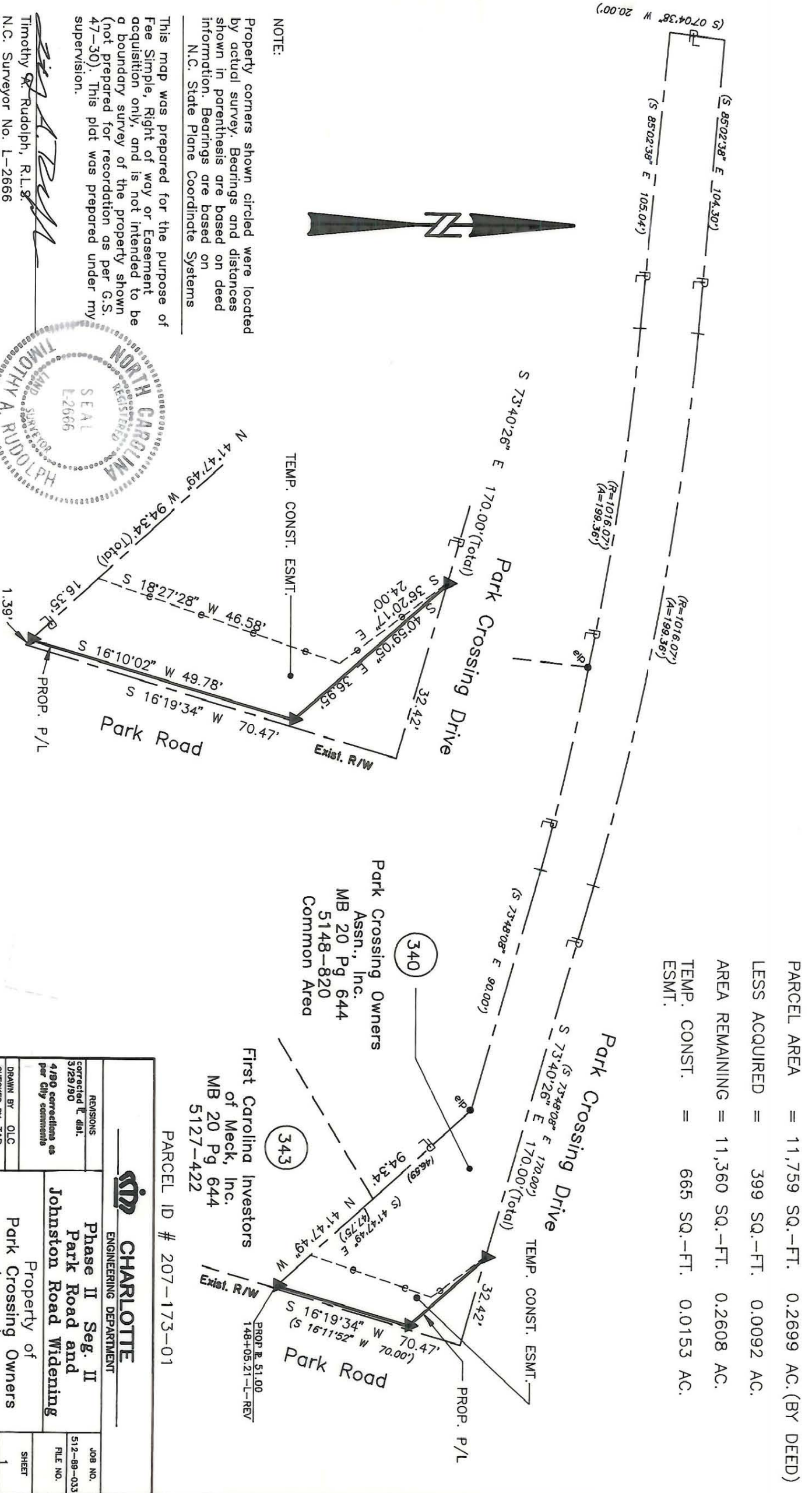
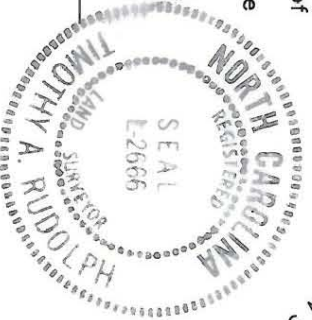

Park Crossing Owners
 Assn., Inc.
 MB 20 Pg 644
 5148-820
 Common Area

First Carolina Investors
 of Meek, Inc.
 MB 20 Pg 644
 5127-422

PARCEL ID # 207-173-01

CHARLOTTE
 ENGINEERING DEPARTMENT

Phase II Seg. II
 Park Road and
 Johnston Road Widening

Property of
 Park Crossing Owners
 Assn., Inc.

REVISIONS	corrected E dist. 3/29/90	4/30 corrections as per City comments
DRAWN BY	OLC	
CHECKED BY	TAR	
SURVEY SUPERVISOR		
DATE	MARCH 18, 1990	SCALE 1" = 40'
JOB NO.	512-89-033	
FILE NO.		
SHEET	1	
OF	1	

207-173-01

D-C-01