

PARCEL AREA = 64,052 SQ.-FT. 1.4704 AC. (BY DEED)
 LESS ACQUIRED = 55 SQ.-FT. 0.0013 AC.
 AREA REMAINING = 63,997 SQ.-FT. 1.46920 AC.
 TEMP. CONST. = 2447 SQ.-FT. 0.0562 AC. ESMT.
 PERM. DOWN = 78 SQ.-FT. 0.0018 AC. GUY ESMT.

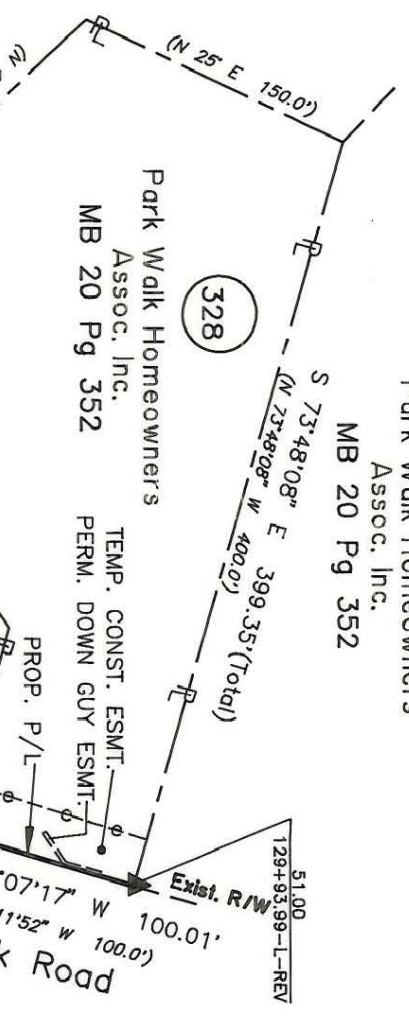

PERMANENT DOWN GUY ESMT.

LINE	BEARING AND DISTANCE
1	S 16° 10' 02" W 20.00'
2	S 55° 58' 22" W 19.53'
3	N 35° 10' 23" W 2.00'
4	N 55° 58' 22" E 18.84'
5	N 16° 10' 02" E 19.28'
6	S 73° 49' 58" E 2.00'

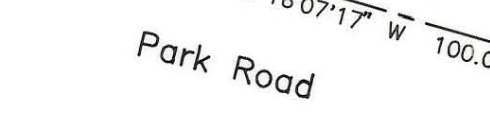
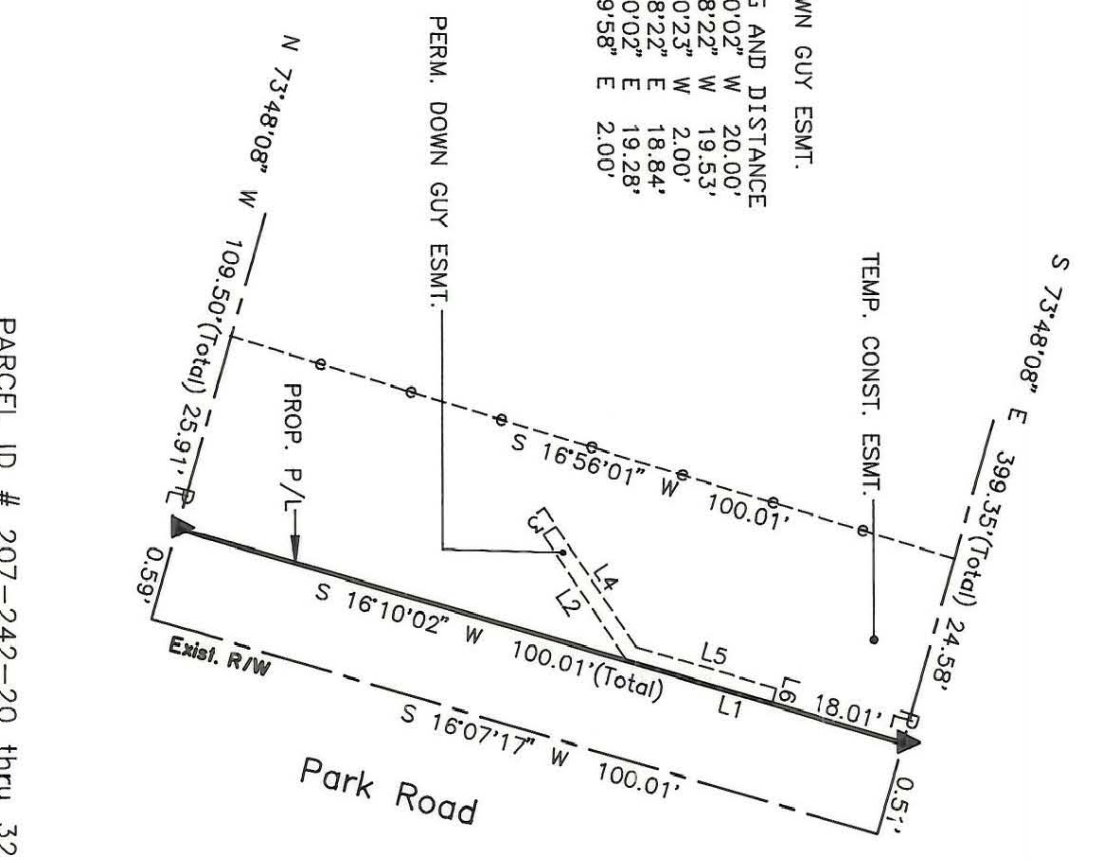

NOTE: Property corners shown circled were located by actual survey. Bearings and distances shown in parenthesis are based on deed information. Bearings are based on N.C. State Plane Coordinate Systems

This map was prepared for the purpose of Fee Simple, Right of way or Easement acquisition only, and is not intended to be a boundary survey of the property shown (not prepared for recordation as per G.S. 47-30). This plat was prepared under my supervision.

Timothy A. Rudolph, R.L.S.
 N.C. Surveyor No. L-2666



PARCEL ID # 207-242-20 thru 32



Phase II Seg. II
 Park Road and
 Johnston Road Widening

Property of
 Park Walk Homeowners
 Assoc. Inc.

REVISIONS	DRAWN BY	CHECKED BY	DATE
4/90 corrections as per City comments S/90 Owner Rev.	OLC	TAR	MARCH 19, 1990

207-242-95