

PARCEL AREA = 97,804 SQ.-FT. 2.2453 AC. (BY DEED)
 LESS ACQUIRED = 252 SQ.-FT. 0.0058 AC.
 AREA REMAINING = 97,552 SQ.-FT. 2.2395 AC.
 TEMP. CONST. = 5,109 SQ.-FT. 0.1173 AC.
 ESMT.



NOTE:

Property corners shown circled were located by actual survey. Bearings and distances shown in parenthesis are based on deed information. Bearings are based on N.C. State Plane Coordinate Systems

This map was prepared for the purpose of Fee Simple, Right of way or Easement acquisition only, and is not intended to be a boundary survey of the property shown (not prepared for recordation as per G.S. 47-30). This plat was prepared under my supervision.

Timothy A. Rudolph, R.L.S.
 N.C. Surveyor No. L-2666

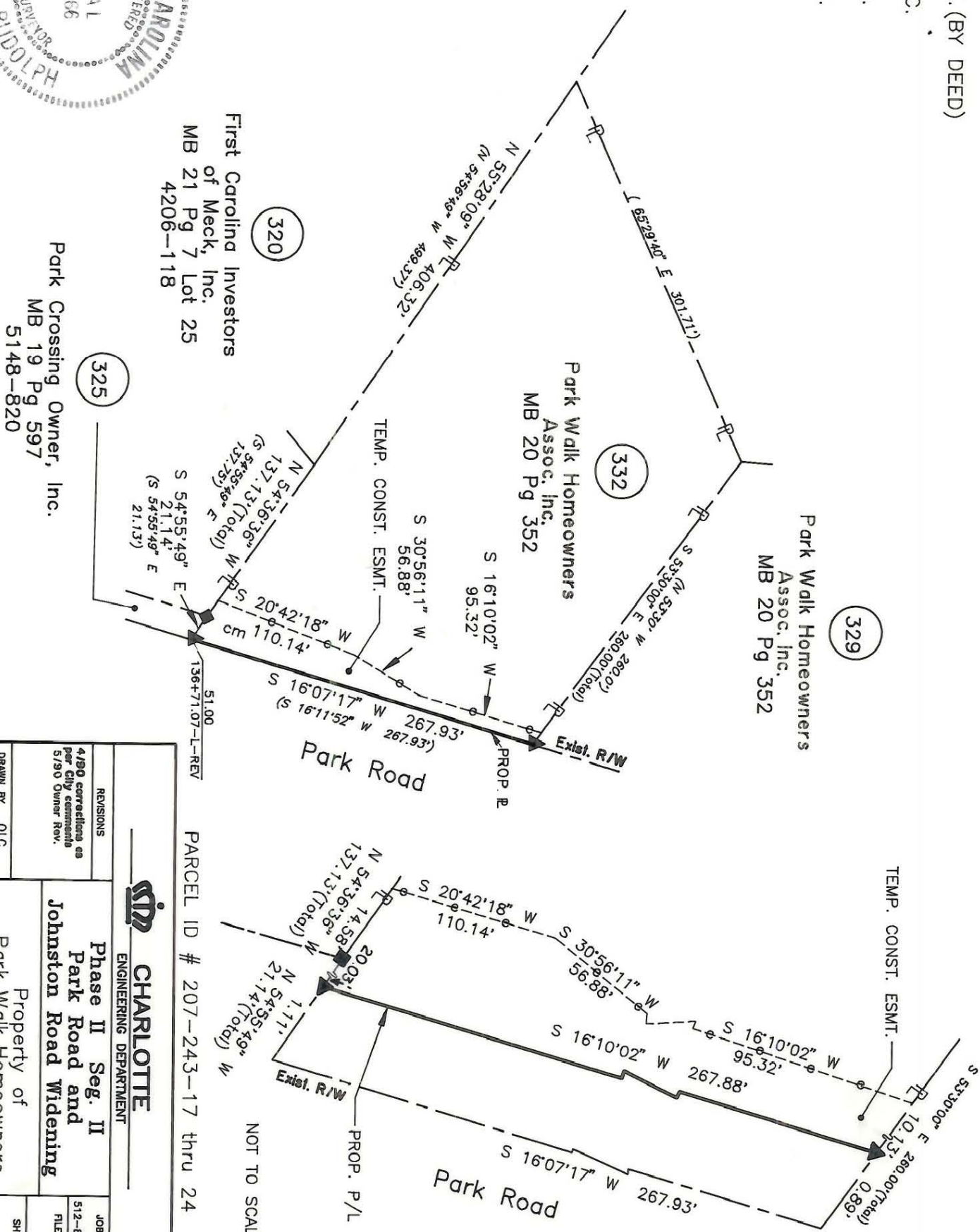
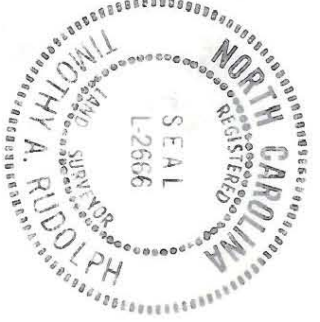

First Carolina Investors
 of Meck, Inc.
 MB 21 Pg 7 Lot 25
 4206-118

Park Walk Homeowners
 Assoc. Inc.
 MB 20 Pg 352

Park Walk Homeowners
 Assoc. Inc.
 MB 20 Pg 352

Park Crossing Owner, Inc.
 MB 19 Pg 597
 5148-820

PARCEL ID # 207-243-17 thru 24

<p>CHARLOTTE ENGINEERING DEPARTMENT</p>		JOB NO. 512-88-033
<p>Phase II Seg. II Park Road and Johnston Road Widening</p>		FILE NO.
<p>Property of Park Walk Homeowners Assoc. Inc.</p>		SHEET 1 OF 1
<p>REVISIONS 4/30 corrections as per City comments 5/30 Owner Rev.</p>	<p>DRAWN BY: OLC CHECKED BY: TAR</p>	DATE: MARCH 18, 1990
<p>SURVEY SUPERVISOR</p>		SCALE: 1" = 100'

207-24 C-96