

CURVE	RADIUS	ARC	CHORD	CHORD BEARING
1	20.00'	31.44'	28.30'	S 61°10'45" W

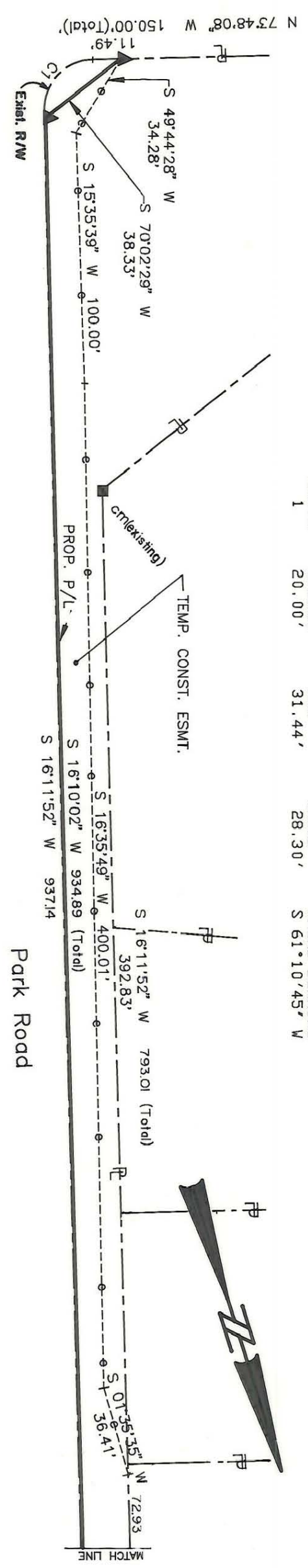

NOTE:  
 Property corners shown circled were located by actual survey. Bearings and distances shown in parenthesis are based on deed information. Bearings are based on N.C. State Plane Coordinate Systems

This map was prepared for the purpose of Fee Simple, Right of way or Easement acquisition only, and is not intended to be a boundary survey of the property shown (not prepared for recordation as per G.S. 47-30). This plat was prepared under my supervision.

Timothy A. Rudolph, R.L.S.  
 N.C. Surveyor No. L-2666



Park Road

Park Crossing Owners Assn., Inc.  
 MB 19 Pg 597  
 5148-820  
 Common Area.

325

PARCEL ID # 207-261-47

LINE	BEARING AND DISTANCE	PERMANENT DRAINAGE ESMT.
1	N 16°11'52" E 20.47'	
2	S 60°35'32" E 19.48'	
3	S 16°10'02" W 20.00'	
4	N 61°56'39" W 19.38'	

		JOB NO.	512-88-033
ENGINEERING DEPARTMENT		FILE NO.	
Phase II Seg. II Park Road and Johnston Road Widening		SHEET	2
Property of Park Crossing Owners Association, Inc.		OF	2
REVISIONS corrected 3/28/90 4/96 corrections as per City comments	DRAWN BY OLC CHECKED BY TAR SURVEY SUPERVISOR	DATE	MARCH 21, 1990
		SCALE	1" = 50'

207-261-47