

NC GRID NORTH

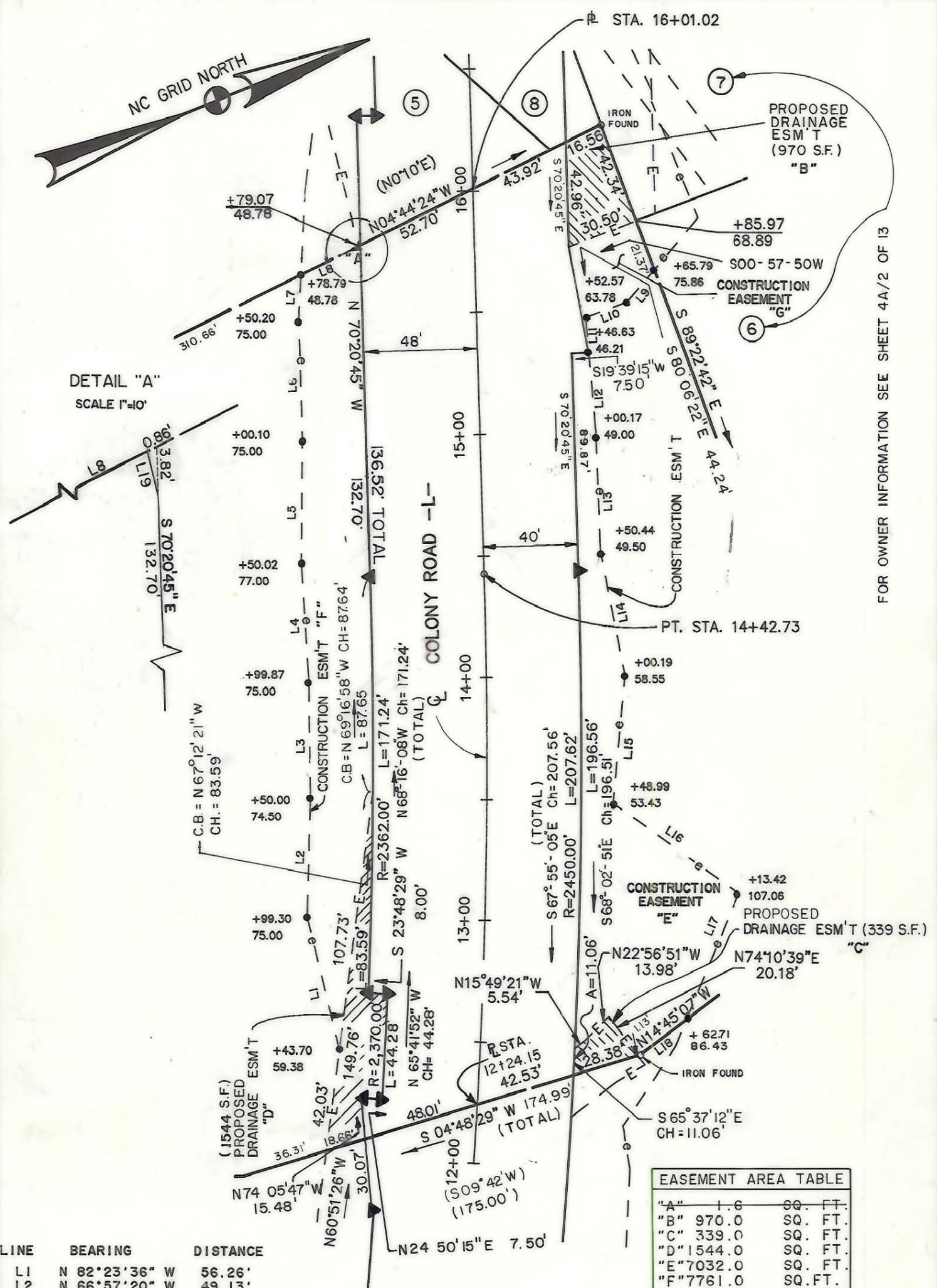

FOR OWNER INFORMATION SEE SHEET 4A/2 OF 13

LINE	BEARING	DISTANCE
L1	N 82°23'36" W	56.26'
L2	N 66°57'20" W	49.13'
L3	N 69°19'36" W	48.32'
L4	N 72°15'33" W	48.84'
L5	N 68°03'26" W	50.09'
L6	N 70°20'45" W	50.10'
L7	N 65°47'41" W	17.53'
L8	N 04°44'24" W	27.26'
L9	S 27°55'33" E	17.91'
L10	S 00°58'31" W	18.55'
L11	S 75°37'40" E	14.06'
L12	S 72°59'01" E	32.49'
L13	S 70°55'19" E	49.73'
L14	S 79°56'35" E	51.98'
L15	S 63°08'39" E	52.64'
L16	N 56°43'49" E	65.01'
L17	S 45°18'29" E	56.64'
L18	S 14°45'07" E	23.92'
L19	S 83°04'04" E	3.55'

EASEMENT	AREA (SQ. FT.)
"A"	1.6
"B"	970.0
"C"	339.0
"D"	1544.0
"E"	7032.0
"F"	7781.0
"G"	929.0

ANNE SAMONDS TUCKER
 DEED: 5062/670
 3825 COUNTRYRIDGE ROAD
 PARCEL I.D. # 209-021-12

CHARLOTTE ENGINEERING DEPARTMENT		JOB NO. 288044
COLONY ROAD		FILE NO.
PROPERTY OF ANNE SAMONDS TUCKER		SHEET 4B/2
DATE: _____		OF 18
REVISIONS		
3/6/92 CDB		
9/5/90 KAC		
12/15/89		
DRAWN BY: SLH		
CHECKED BY:		

209-024 / 209-022