

**EASEMENT AREA TABLE**

"A"	3266.0	SQ. FT.
"B"	973.0	SQ. FT.
"C"	2454.0	SQ. FT.
"D"	74.0	SQ. FT.

MR. & MRS. DENNIS BRINLY  
DEED 4883/700  
5309 WINDING BROOK ROAD

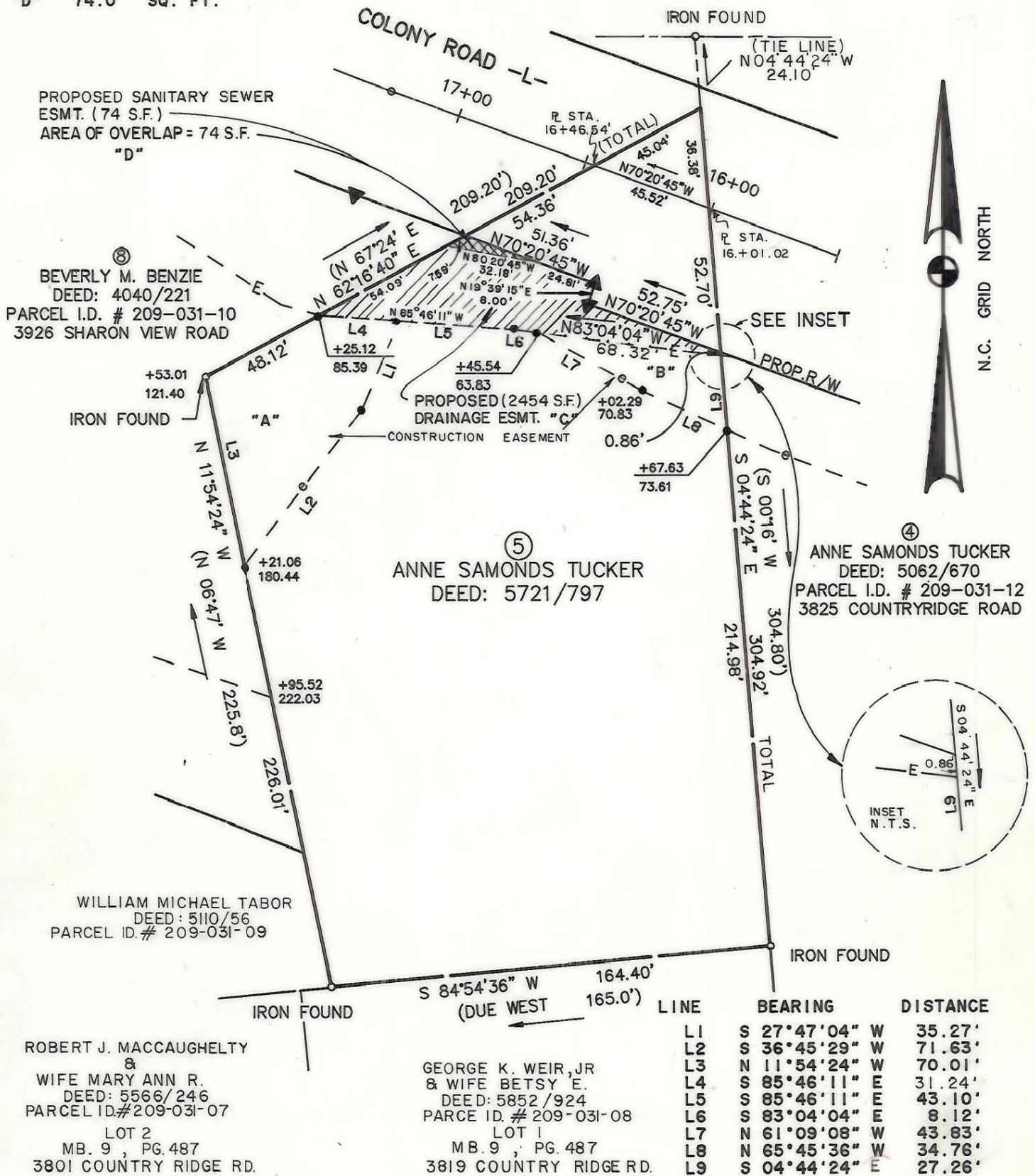

⑤ ANNE SAMONDS TUCKER  
DEED: 5721/797

④ ANNE SAMONDS TUCKER  
DEED: 5062/670  
PARCEL I.D. # 209-031-12  
3825 COUNTRYRIDGE ROAD

ROBERT J. MACCAUGHELTY  
&  
WIFE MARY ANN R.  
DEED: 5566/246  
PARCEL I.D.# 209-031-07  
LOT 2  
MB. 9, PG. 487  
3801 COUNTRY RIDGE RD.

GEORGE K. WEIR, JR  
& WIFE BETSY E.  
DEED: 5852/924  
PARCE ID.# 209-031-08  
LOT 1  
MB. 9, PG. 487  
3819 COUNTRY RIDGE RD.

LINE	BEARING	DISTANCE
L1	S 27°47'04" W	35.27'
L2	S 36°45'29" W	71.63'
L3	N 11°54'24" W	70.01'
L4	S 85°46'11" E	31.24'
L5	S 85°46'11" E	43.10'
L6	S 83°04'04" E	8.12'
L7	N 61°09'08" W	43.83'
L8	N 65°45'36" W	34.76'
L9	S 04°44'24" E	27.26'

NOTE: PROPERTY CORNERS SHOWN CIRCLED WERE LOCATED BY ACTUAL SURVEY. BEARINGS AND DISTANCES SHOWN IN PARENTHESIS ARE BASED ON DEED INFORMATION. BEARINGS ARE BASED ON N.C. COORDINATE SYSTEM.

TOTAL AREA: 47809 S.F. OR 1.098 AC.  
AREA ACQUIRED: 4081 S.F. OR 0.094 AC.  
AREA REMAINING: 43728 S.F. OR 1.004 AC.  
PERMANENT ESMT. AREA: 2454 S.F. OR 0.056 AC.

THIS MAP WAS PREPARED BY TALBERT, COX & ASSOC. FROM A FIELD SURVEY PERFORMED UNDER MY SUPERVISION.

*Thomas E. Montgomery* NCRLS# L - 2593

THIS MAP WAS PREPARED FOR THE PURPOSE OF FEE SIMPLE, RIGHT-OF-WAY, OR EASEMENT ACQUISITION ONLY, AND IS NOT INTENDED TO BE A BOUNDARY SURVEY OF THE PROPERTY SHOWN.

E = PERMANENT  
e = TEMPORARY

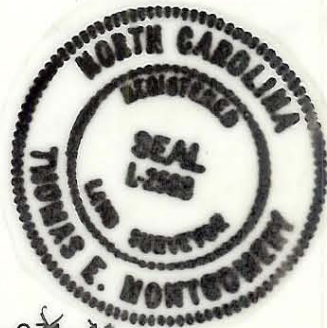

PARCEL I.D. # 209-031-11

<b>CHARLOTTE</b> ENGINEERING DEPARTMENT		JOB NO. 288044
COLONY ROAD		FILE NO.
REVISIONS	PROPERTY OF <b>ANNE SAMONDS TUCKER</b>	SHEET 5/1
9/5/90 KAC 12/15/89	DATE: 7 - 25 - 89 SCALE: 1"=50'	OF 18
DRAWN BY: S.F.B.		
CHECKED BY: T.F.T.		

209-031-11/12