

CURVE	RAD	LENGTH	CHORD	CH. BEARING
C7	2240.00	70.92'	70.92'	N 03° 57' 51" W

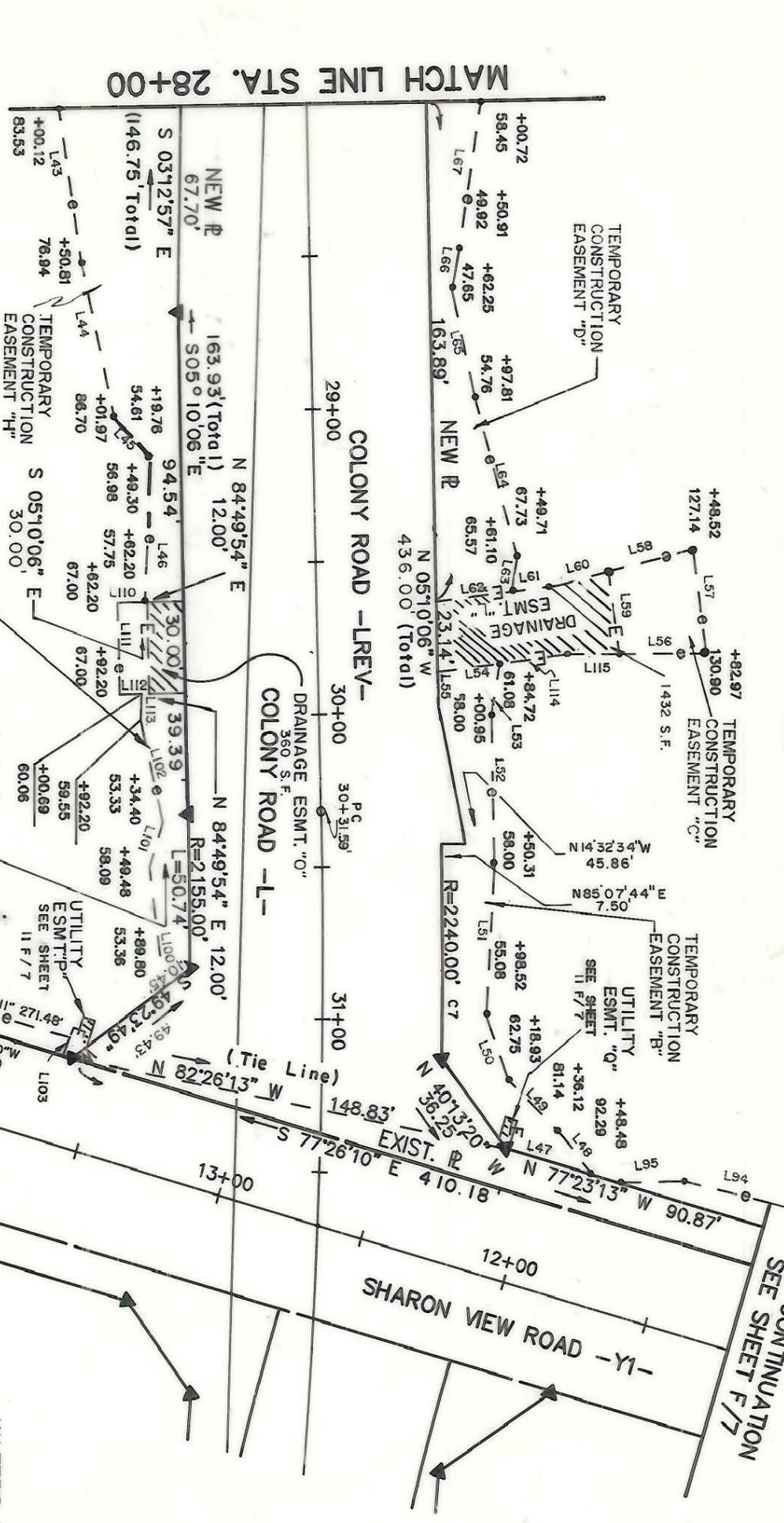

FOR CONTINUATION  
SEE SHEET F/7

FOR CONTINUATION  
SEE SHEET F/7

L43	N	12°34'32"	W	51.12'
L44	N	16°29'13"	W	52.17'
L45	N	40°18'28"	W	16.89'
L46	N	05°13'53"	W	46.51'
L47	N	77°23'13"	W	31.25'
L48	S	43°14'24"	E	17.00'
L49	S	48°40'50"	E	25.56'
L50	S	23°15'43"	E	22.32'
L51	S	00°40'26"	E	49.53'
L52	S	05°04'28"	E	49.85'
L53	S	05°33'57"	W	16.53'
L54	N	78°36'08"	E	21.21'
L55	N	05°10'06"	W	10.98'
L56	S	85°45'58"	W	29.23'
L57	S	11° 24'19"	E	34.65'
L58	N	71°31'34"	E	29.22'
L59	N	11°23'53"	W	27.41'
L60	S	71°28'38"	W	17.76'
L61	S	78°36'08"	W	15.94'
L62	S	78°36'08"	W	25.73'
L63	S	05°34'10"	W	11.57'
L64	S	19°11'58"	E	53.50'
L65	S	16°28'31"	E	36.26'
L66	S	06°09'04"	W	11.57'
L67	S	04°28'37"	W	50.91'
L94	S	80°14'58"	E	93.42'
L95	S	84°55'21"	W	22.91'
L100	S	11°02'25"	E	39.57'
L101	S	13°02'44"	W	15.45'
L102	S	16°28'41"	E	34.31'
L110	S	84°15'40"	W	9.99'
L111	S	05°10'06"	E	30.00'
L112	N	84°49'54"	E	7.45'
L113	S	01°43'51"	E	8.51'
L114	N	78°36'08"	E	22.97'
L115	N	85°43'38"	E	17.76'

WATERS CONSTRUCTION CO.,  
LEVINE GOODMAN, et al  
PARCEL I.D. # 209-031-16



REVISIONS  
COLONY ROAD

PROPERTY OF WATERS CONSTRUCTION CO., LEVINE GOODMAN, et al	JOB NO. 288044
DATE: 7 - 25 - 89 SCALE: 1"=50'	FILE NO.
DRAWN BY: S.L.H. CHECKED BY:	SHEET 11E/7 OF 18

209-031-16/209-034-99