

DETAIL
N.T.S.

TOTAL AREA (BY DEED) 28,764 S.F. = .660 AC.

CONSTR. ESM'T 888 S.F. = .020 AC

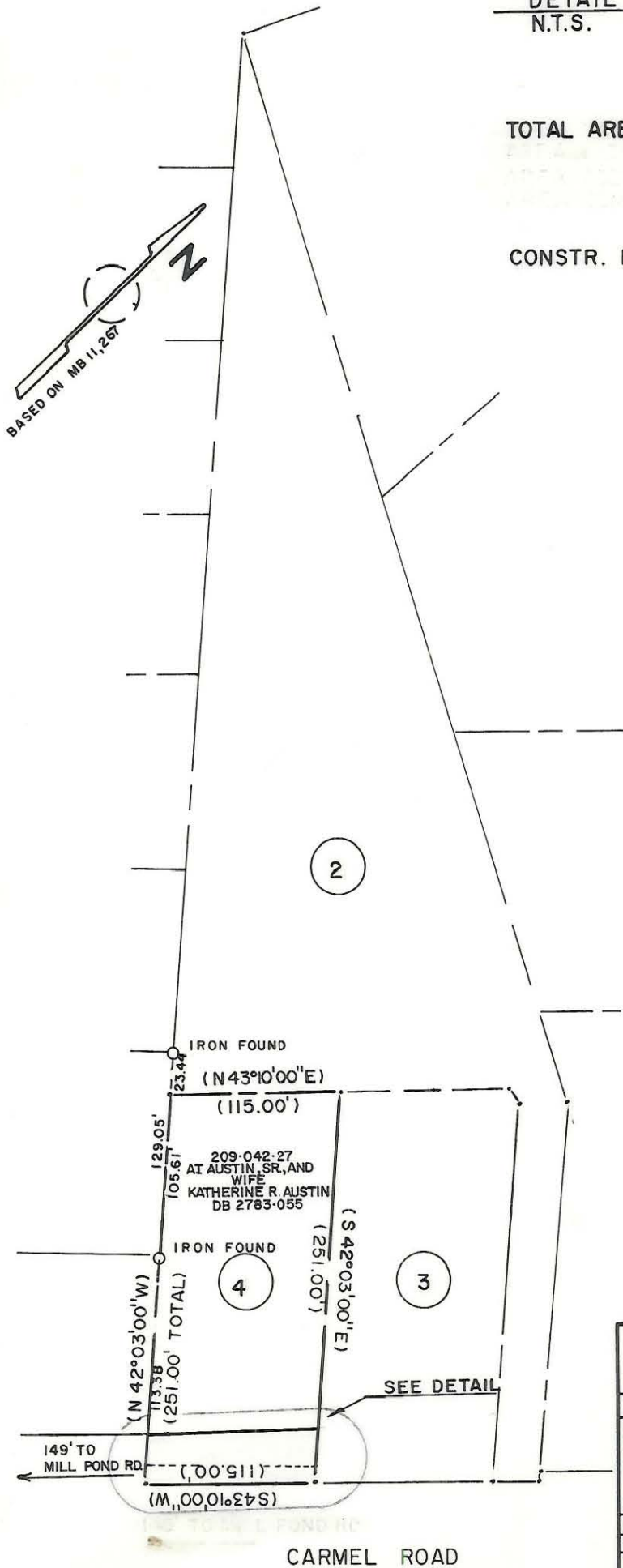

This plat was prepared under my supervision *Robert L. Blackwelder*
N. C. Reg. Surveyor No. L-2774

PROPERTY CORNERS SHOWN AS OPEN CIRCLES WERE LOCATED BY ACTUAL SURVEY. BEARING AND DISTANCES SHOWN IN PARENTHESES ARE BASED ON DEED INFORMATION.

THIS MAP WAS PREPARED FOR THE PURPOSE OF PROPERTY ACQUISITION ONLY, AND IS NOT INTENDED TO BE A BOUNDARY SURVEY OF THE TOTAL PROPERTY SHOWN.

 CHARLOTTE ENGINEERING DEPARTMENT		
REVISIONS EXIST. R/W 7-16-90 RSPJ	PROPERTY TO BE ACQUIRED BY THE CITY OF CHARLOTTE ADD-A-LANE: CARMEL ROAD KNAPDALE RD. TO MILL POND RD.	JOB NO. 289091 FILE NO.
DRAWN BY BHA CHECKED BY RLB	PROPERTY OF A.T. AUSTIN, SR., AND WIFE KATHERINE R. AUSTIN	SHEET 4 OF 10
SURVEY SUPVR. DATE 4-11-90	SCALE 1" = 100'	