

DEED REF. 5545-254

ACQUIRED JULY 7, 1987



NOTE:  
PROPERTY CORNERS SHOWN AS OPEN CIRCLES  
WERE LOCATED BY ACTUAL SURVEY. BEARINGS  
AND DISTANCES SHOWN IN PARENTHESES ARE  
BASED ON DEED INFORMATION. BEARINGS ARE  
BASED ON MAP BOOK 15 PAGE 193.



THIS PLAT WAS PREPARED  
UNDER MY SUPERVISION

*R. Dennis Smith*

N.C. REG. SURVEYOR NO. L-1482

THIS MAP WAS PREPARED FOR THE PURPOSE OF  
RIGHT-OF-WAY OR EASEMENT ACQUISITION  
ONLY, AND IS NOT INTENDED TO BE A  
BOUNDARY SURVEY OF THE PROPERTY SHOWN.

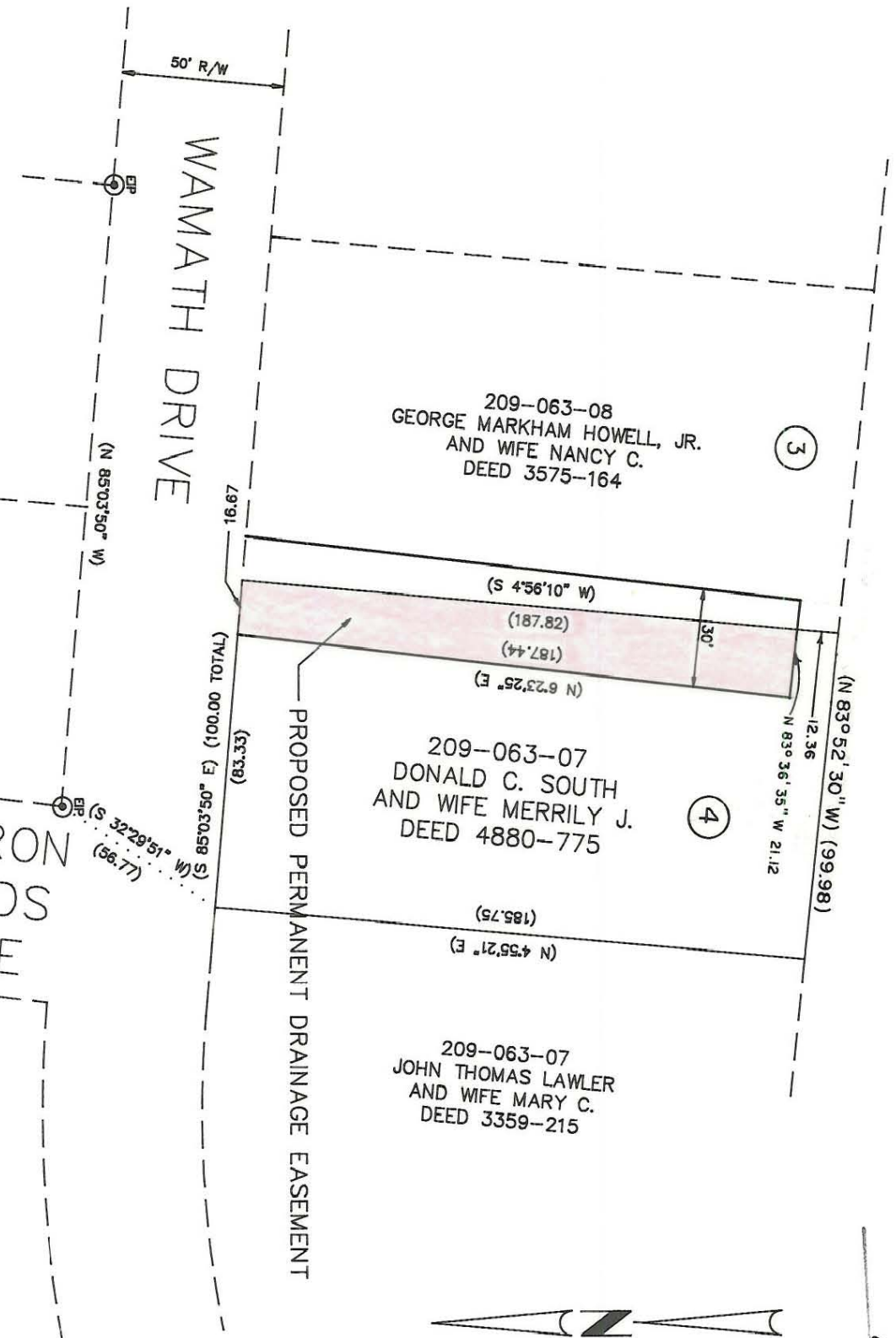

TOTAL AREA: 18,674 Sq. Ft. = 0.429 Ac. (BY DEED)

PROPOSED PERMANENT DRAINAGE EASEMENT AREA: 3,310 Sq. Ft. = 0.076 Ac.

SHARON WOODS LANE

ACQUIRED 7/7/87  
D.E. 5545-254

		<b>CHARLOTTE</b> ENGINEERING DEPARTMENT	
REVISIONS 3/87-R.S.J. SHORTEN EASMT.	DRAWN BY R.S.J. CHECKED BY R.L.B. R. Dennis Smith SURVEY SUPVR.	WAMATH DRIVE PROP. PERM. STORM DRAINAGE EASEMENT	JOB NO. 512-88-218 FILE NO.
PROPERTY OF DONALD C. SOUTH AND WIFE MERRILY J.	DATE 11-19-86 SCALE 1"=50'	SHEET 4 OF 4	JOB NO. 512-88-218 FILE NO.

209-063-07