

209-063-09  
 PETER A. FRANDANO  
 AND WIFE BOBBIE P.  
 DEED 4485-875

209-063-08  
 GEORGE MARKHAM HOWELL, JR.  
 AND WIFE NANCY C.  
 DEED 3575-164

209-063-07  
 DONALD C. SOUTH  
 AND WIFE MERRILY J.  
 DEED 4880-775

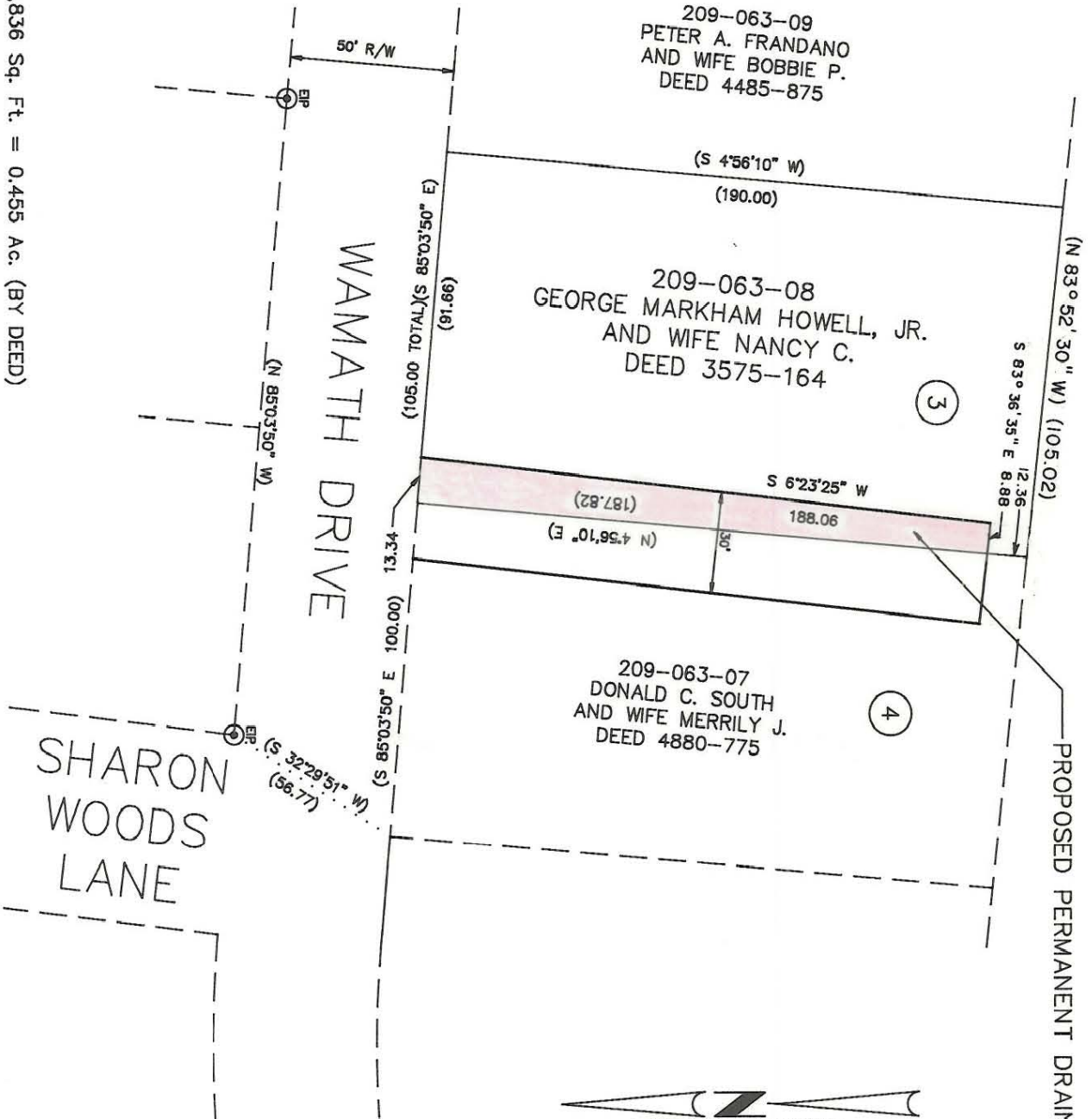

TOTAL AREA: 19,836 Sq. Ft. = 0.455 Ac. (BY DEED)  
 PROPOSED PERMANENT DRAINAGE EASEMENT AREA: 1,950 Sq. Ft. = 0.045 Ac

ACQUIRED JUL 7 1987  
 DEED REF. 5545-257

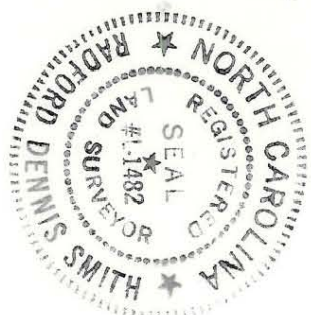

NOTE:  
 PROPERTY CORNERS SHOWN AS OPEN CIRCLES  
 WERE LOCATED BY ACTUAL SURVEY. BEARINGS  
 AND DISTANCES SHOWN IN PARENTHESES ARE  
 BASED ON DEED INFORMATION. BEARINGS ARE  
 BASED ON MAP BOOK 15 PAGE 193.

THIS PLAT WAS PREPARED  
 UNDER MY SUPERVISION

*R. Dennis Smith*

N.C. REG. SURVEYOR NO. 1-1482

ACQUIRED 7/7/87

D. 2. 5545-257

THIS MAP WAS PREPARED FOR THE PURPOSE OF  
 RIGHT-OF-WAY OR EASEMENT ACQUISITION  
 ONLY, AND IS NOT INTENDED TO BE A  
 BOUNDARY SURVEY OF THE PROPERTY SHOWN.

 <b>CHARLOTTE</b> ENGINEERING DEPARTMENT		REVISIONS	JOB NO.
		3/87-RSJJ- SHORTEN EASMT. DRAWN BY R S J CHECKED BY RLS <i>R. Dennis Smith</i> SURVEY SUPERV.	WAMATH DRIVE PROP. PERM. STORM DRAINAGE EASEMENT PROPERTY OF GEORGE M. HOWELL, JR. AND WIFE NANCY C.
DATE 11-19-86		SCALE 1"=50'	

209-063-08