

NOTE:
 PROPERTY CORNERS SHOWN AS OPEN CIRCLES
 WERE LOCATED BY ACTUAL SURVEY. BEARINGS
 AND DISTANCES SHOWN IN PARENTHESES ARE
 BASED ON DEED INFORMATION.

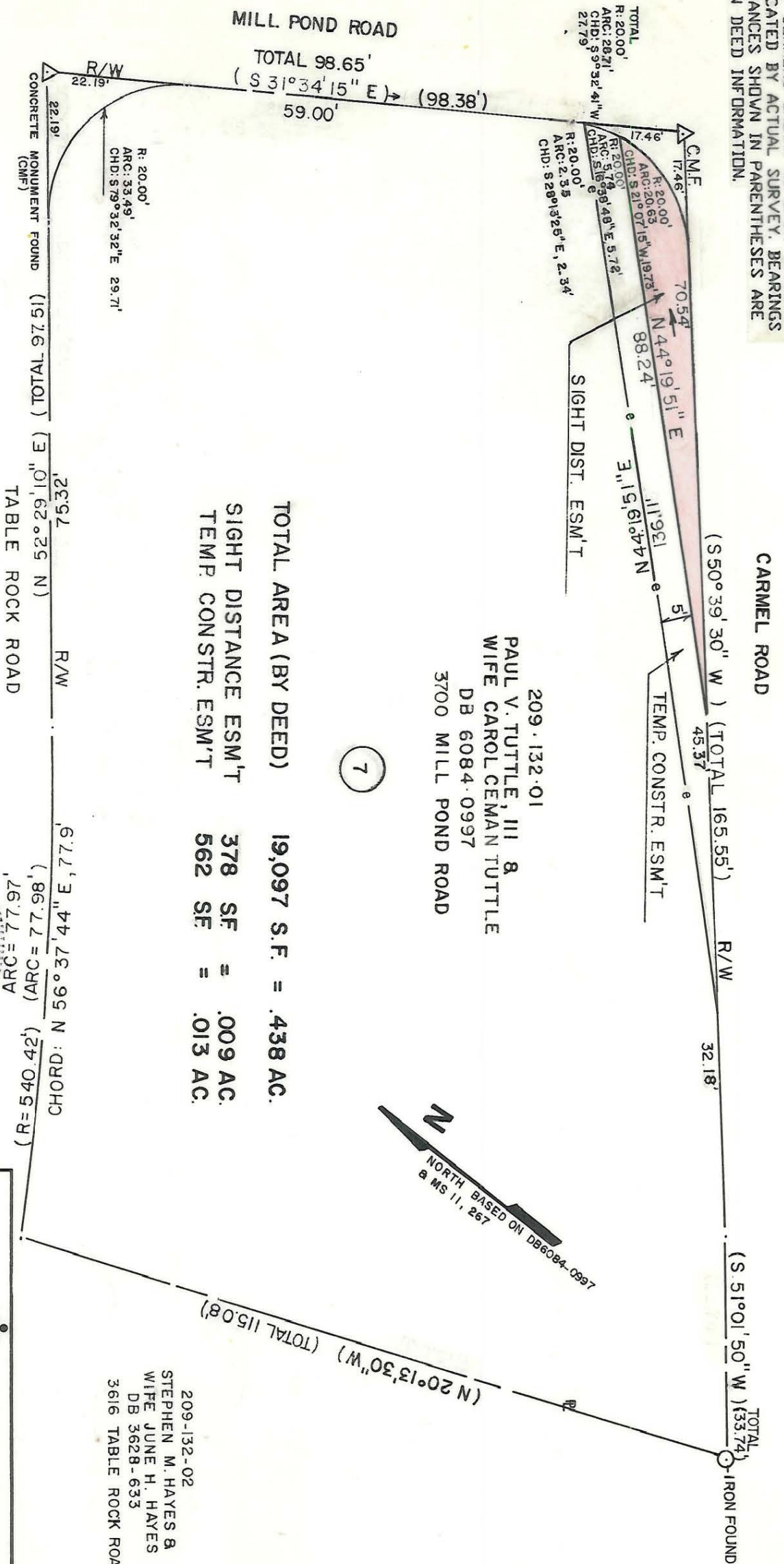

CARMEL ROAD

(S 50° 39' 30" W) (TOTAL 165.55') R/W

TOTAL (S 51° 01' 50" W) (53.74') IRON FOUND

209-132-01
 PAUL V. TUTTLE, III &
 WIFE CAROL CEMAN TUTTLE
 DB 6084-0997
 3700 MILL POND ROAD

7

TOTAL AREA (BY DEED) 19,097 S.F. = .438 AC.
 SIGHT DISTANCE ESM'T 378 S.F. = .009 AC.
 TEMP. CONSTR. ESM'T 562 S.F. = .013 AC.

N
 NORTH BASED ON DB6084-0997
 & MS 11, 267

MILL POND ROAD
 TOTAL 98.65'
 (S 31° 34' 15" E) (98.38')
 59.00'
 R/W
 22.19'
 CONCRETE MONUMENT FOUND (CMF)
 (19 2.6 TOTAL) (3 01.62 ± 25 N)
 TABLE ROCK ROAD
 R/W
 23.52'
 6.7.7' E 4.73 ± 95 N : DRDHC
 (186.7.7 = ARC)
 (.267.7 = CHD)
 (.270.05 = R)

THIS PLAT WAS PREPARED
 UNDER MY SUPERVISION

Robert J. Blackwelder

N.C. REG. SURVEYOR NO. 2274

THIS MAP WAS PREPARED FOR THE
 PURPOSE OF PROPERTY ACQUISITION
 ONLY, AND IS NOT INTENDED TO BE
 A BOUNDARY SURVEY OF THE TOTAL
 PROPERTY SHOWN.

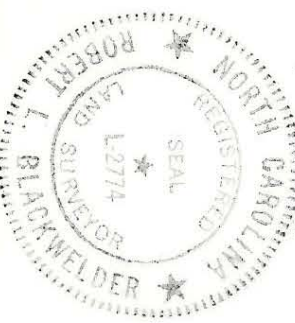

209-132-02
 STEPHEN M. HAYES &
 WIFE JUNE H. HAYES
 DB 3628-633
 3616 TABLE ROCK ROAD

<p>CHARLOTTE ENGINEERING DEPARTMENT</p>		JOB NO. 2-089-512
PROPERTY TO BE ACQUIRED BY THE CITY OF CHARLOTTE CARMEL ROAD AT MILL POND ROAD		FILE NO.
PROPERTY OF PAUL V. TUTTLE III AND WIFE, CAROL CEMAN TUTTLE		SHEET 7 OF 10
REVISIONS	DRAWN BY: BA CHECKED BY: RLB SURVEY SUPVR	DATE: 3-29-90 SCALE: 1" = 20'