

ASHFIELD COURT CONDOMINIUMS, PH. 1
 UNIT FILE 176 PG 1
 TM 209-172

ASHFIELD COURT CONDOMINIUMS, PH. III
 DB 4614 PG 253
 UNIT FILE 176 PG 01
 TM 209-172-17 THRU 24
 TOTAL AREA 31903.85 S.F. 0.7324 AC.
 AREA DOWN GUY EASEMENT 83.24 S.F. 0.0019 AC.

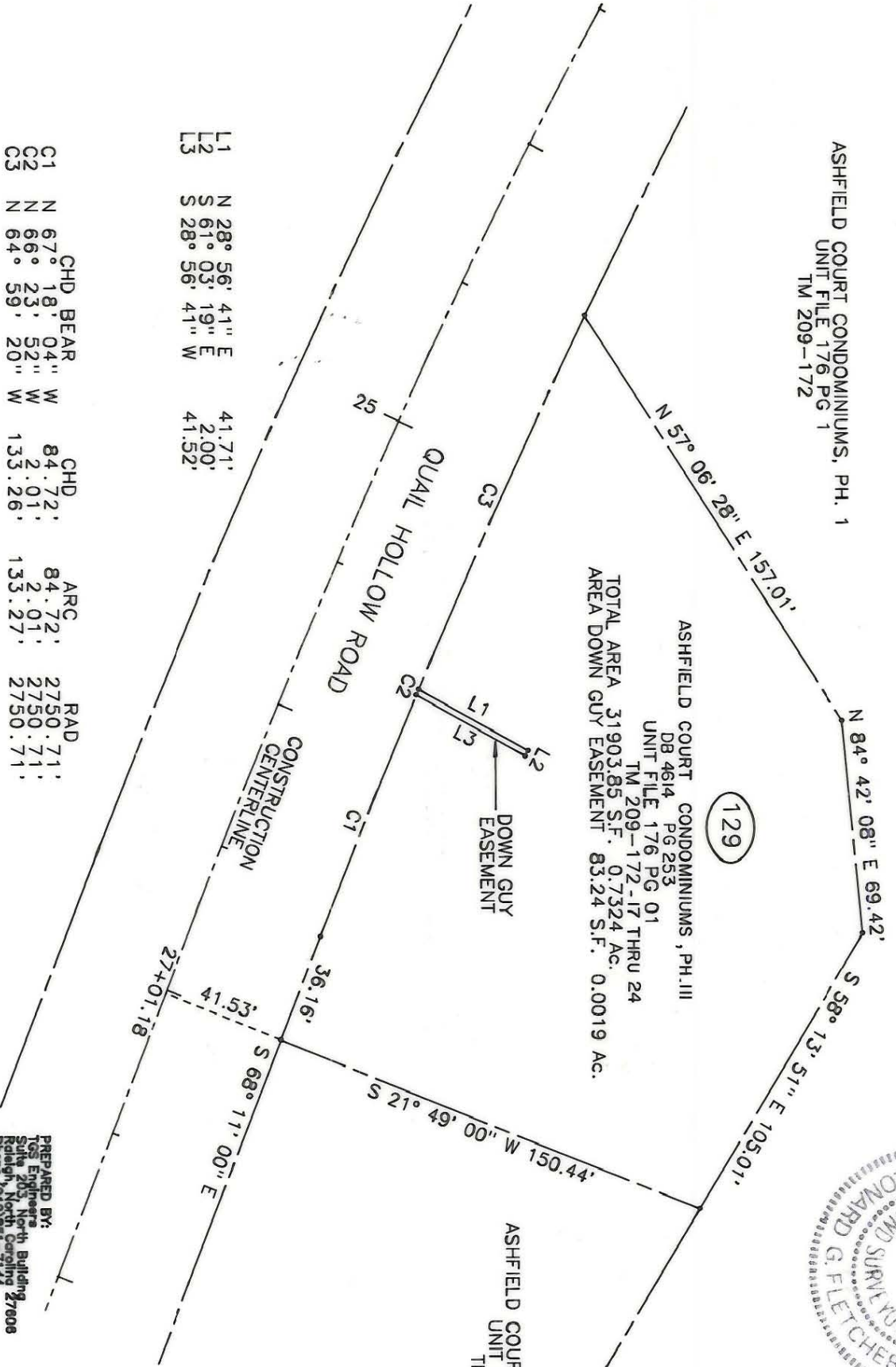
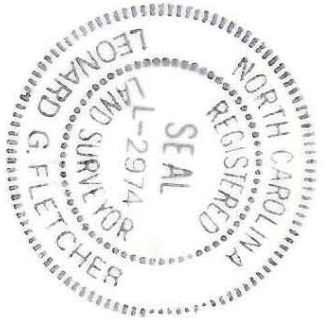

L1	N 28° 56' 41" E	41.71'
L2	S 61° 03' 19" E	2.00'
L3	S 28° 56' 41" W	41.52'
C1	N 67° 18' 04" W	84.72'
C2	N 66° 23' 52" W	2.01'
C3	N 64° 59' 20" W	133.26'

PREPARED BY:
 TGS Engineers
 Suite 205, North Building
 Raleigh, North Carolina
 Phone (919) 851-7144

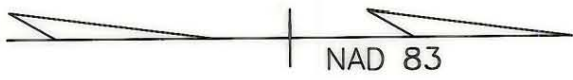
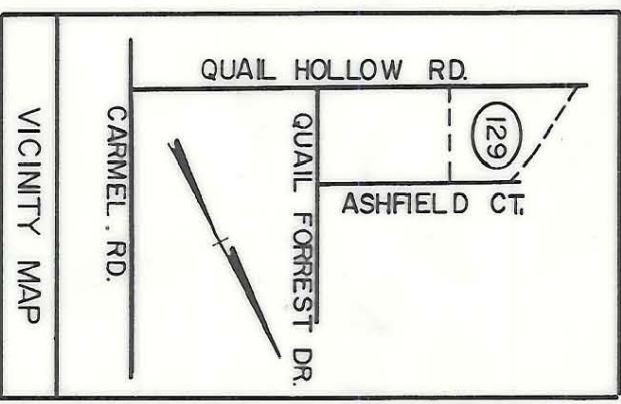

ASHFIELD COURT CONDOMINIUMS, PH. 4
 UNIT FILE 176 PG 1
 TM 209-172

(1) This plot was prepared under my supervision.
Leonard G. Fletcher Date: 5-8-95
 N.C. Registered Land Surveyor No. 6-2974
 (2) This map was prepared for the purpose of acquiring fee simple, right-of-way and/or an easement only and is not intended to be a boundary survey of property shown.

CHARLOTTE ENGINEERING DEPARTMENT		JOB NO. 512-88-
CARMEL ROAD WIDENING PROJECT		FILE NO. 123
PROPERTY OF ASHFIELD COURT CONDOMINIUMS, PH. III		SHEET 129 OF 137
REVISIONS JULY 9, 1993	DRAWN BY ELW	DATE JUNE 23, 1993
CHECKED BY WFW	CITY ENGINEER	SCALE 1" = 50'

209-172-99