

- LEGEND**
- CM CONCRETE MONUMENT
  - R/W RIGHT OF WAY
  - EP EXISTING IRON PIN
  - PSDE PERMANENT STORM DRAINAGE EASEMENT
  - EXISTING IRON ROD
  - CALCULATED POINT
  - GUY EASEMENT
  - ▨ PERMANENT STORM DRAINAGE EASEMENT
  - ▩ TEMPORARY CONSTRUCTION EASEMENT
  - DEED LINE
  - PERMANENT STORM DRAINAGE EASEMENT
  - TEMPORARY CONSTRUCTION EASEMENT
  - EXISTING R/W
  - NEW R/W

- REFERENCES:**
- ELECTRONIC DESIGN PLANS BY KIMLEY-HORN & ASSOCIATES
  - DEED AND TAX RECORDS AS SHOWN HEREON.
- SURVEYOR'S NOTES:**
- NORTH ORIENTATION AND GRID TIE BASED ON DESIGN SURVEY BY US ON THIS PROJECT DATED 3/17/01.
  - UTILITIES AND IMPROVEMENTS NOT SHOWN HEREON.
  - TITLE INFORMATION NOT SUPPLIED BY CLIENT AND FULL TITLE REPORTS NOT ACQUIRED BY US.
  - THESE PARCELS SUBJECT TO EASEMENTS AND RESTRICTIONS OF RECORD.
  - THIS MAP IS INVALID UNLESS IT BEARS THE ORIGINAL SEAL AND SIGNATURE OF THE SURVEYOR.
- REVISIONS:**
- 10/31/02 CITY COMMENTS
  - 11/02/02 CITY COMMENTS
  - 11/04/02 CITY COMMENTS
  - 11/05/02 CITY COMMENTS

**GNA DESIGN ASSOCIATES, Inc.**  
 428 East Fourth Street  
 Suite 408 (704) 373-1907  
 Charlotte, NC 28202

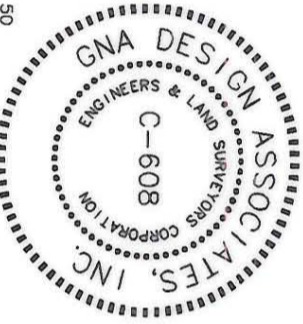
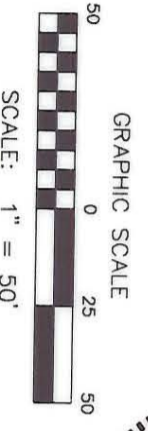

11/02/02

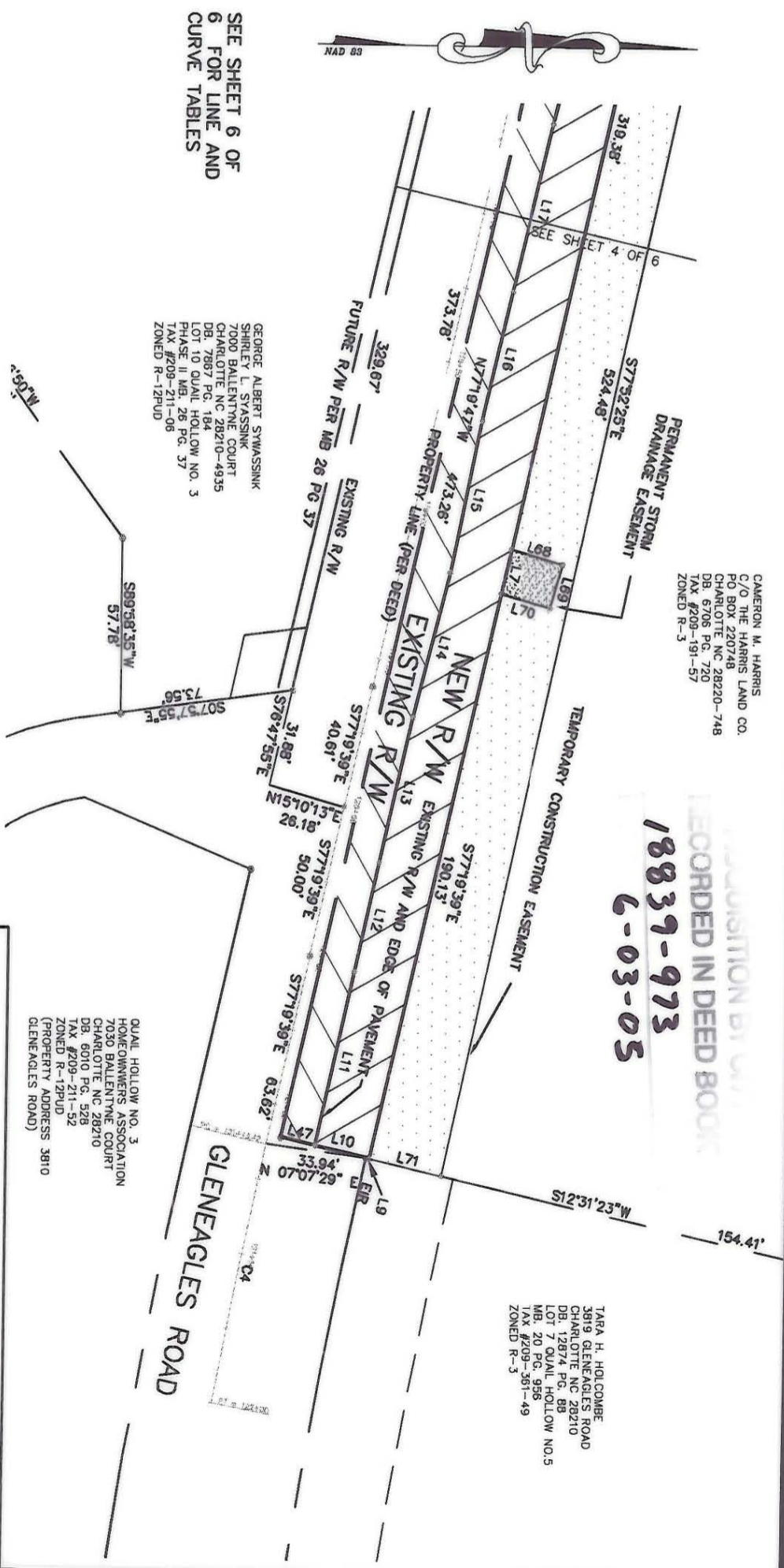

GEORGE ALBERT SYMASSINK  
 SHIRLEY L. SYMASSINK  
 7030 BALLENTYNE COURT  
 CHARLOTTE, NC 28210-4935  
 DB: 7867 PG. 184  
 LOT 10 QUAIL HOLLOW NO. 3  
 PHASE II, MB. 26 PG. 37  
 TAX #209-211-06  
 ZONED R-12PUD

CAMERON M. HARRIS  
 C/O THE HARRIS LAND CO.  
 PO BOX 220748  
 CHARLOTTE NC 28220-748  
 DB: 6706 PG. 720  
 TAX #209-191-57  
 ZONED R-3

18839-973  
 C-03-05

QUAIL HOLLOW NO. 3  
 HOMEOWNERS ASSOCIATION  
 7030 BALLENTYNE COURT  
 CHARLOTTE, NC 28210  
 DB: 6010 PG. 528  
 TAX #209-211-52  
 ZONED R-12PUD  
 (PROPERTY ADDRESS 3810 GLENEAGLES ROAD)

TARA H. HOLCOMBE  
 3819 GLENEAGLES ROAD  
 CHARLOTTE NC 28210  
 DB: 12874 PG. 88  
 LOT 7 QUAIL HOLLOW NO.5  
 MB. 20 PG. 956  
 TAX #209-361-49  
 ZONED R-3

<p><b>CITY OF CHARLOTTE</b>          ENGINEERING AND PROPERTY MANAGEMENT</p>		<p><b>GLENEAGLES ROAD</b>          BAR HARBOR LANE TO BALLENTYNE COURT</p>		
		<p><b>CAMERON M. HARRIS</b></p>		
GNA PROJECT #	52141	CAMERON M. HARRIS	JOB NO.	512-03-006
FIELD BOOK			FILE NO.	
SURVEYED	09/02	DEED BOOK 6706 PAGE 720	SHEET	5
SURVEY BY	GNA DESIGN		TAX PARCEL NO.	209-191-57
CHECKED BY	FLH	DATE 10/28/02	SCALE:	1"=50'
SURVEY SUPVR.			OF	6

ACQUISITION BY GNA  
 RECORDED IN DEED BOOK

209-191-57