

-L- Rev. PC  
79+00.33

80+00

S15°27'11"W

-L-

-L- Rev. PRC  
82+71.15

PARK ROAD

EXIST R/W

85+00

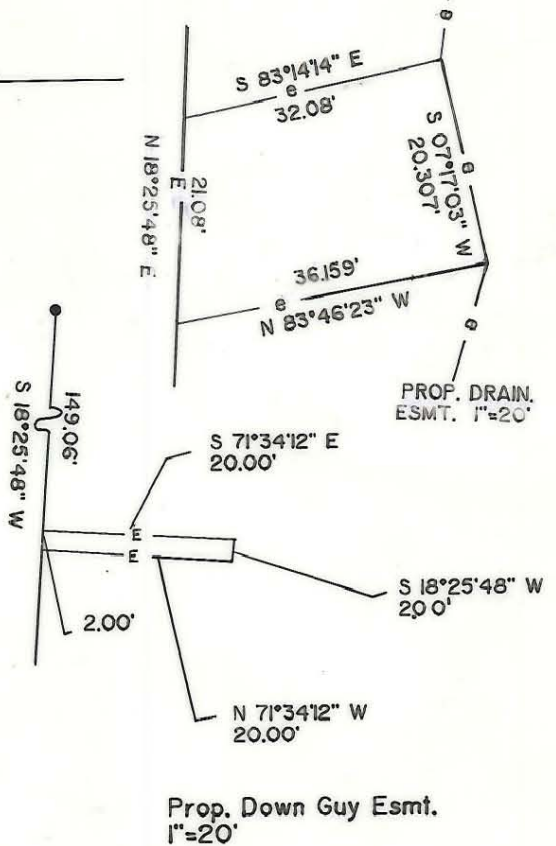
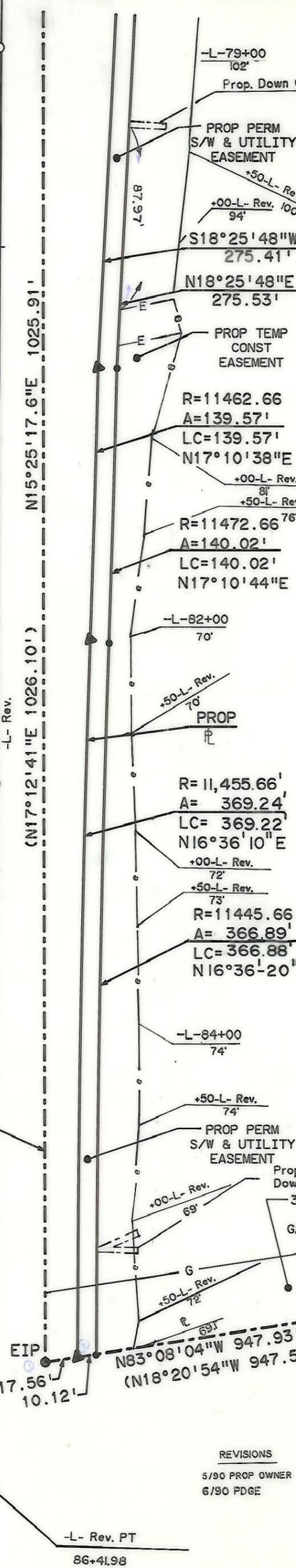

212

Cameron M. Harris  
5909-698

LINE	BEARING AND DISTANCE
1	N 76°34'42" E 17.78'
2	S 13°25'18" E 2.00'
3	S 76°34'42" W 14.23'
4	S 74°02'40" E 15.92'
5	S 15°57'20" W 2.00'
6	N 74°02'40" W 20.00'

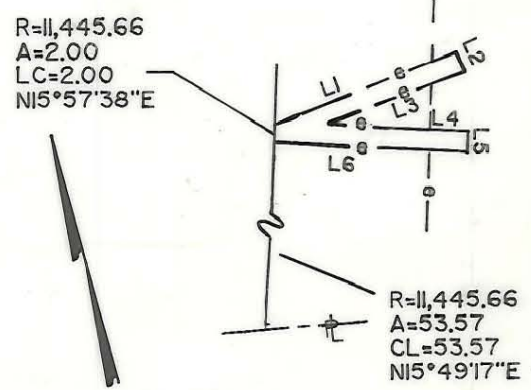

NOTE: Property corners shown circled were located by actual survey. Bearings and distances shown in parenthesis are based on deed information. Bearings are based on N.C. COORDINATE SYSTEM.

This map was prepared for the purpose of right-of-way or easement acquisition only and is not intended to be a boundary survey of the property shown.

This plat was prepared under my supervision  
N.C. Reg. Surveyor No. L-2666

PARCEL ID: \*209-201-03

REVISIONS  
5/90 PROP OWNER  
6/90 PDGE

<b>CHARLOTTE</b> ENGINEERING DEPARTMENT		JOB NO. 512-89-033
REVISIONS	PROPOSED R/W PARK ROAD / JOHNSTON ROAD	FILE NO.
9-11-89 -L- Rev. & Esmt.	IMPROVEMENTS	
4/90 ADD PDE	PROPERTY OF	SHEET
4/90 CORRECTIONS AS PER CITY COMMENT	Cameron M. Harris	2
DRAWN BY: DMP		OF
CHECKED BY: TAR		4
SURVEY SUPERVISOR	DATE: 7-28-1988	SCALE: 1"=60'

209-201-03