

NOTE: Property corners shown circled were located by actual survey. Bearings and distances shown in parenthesis are based on deed information.

This plat was prepared under my supervision \_\_\_\_\_  
 N. C. Reg. Surveyor No. \_\_\_\_\_

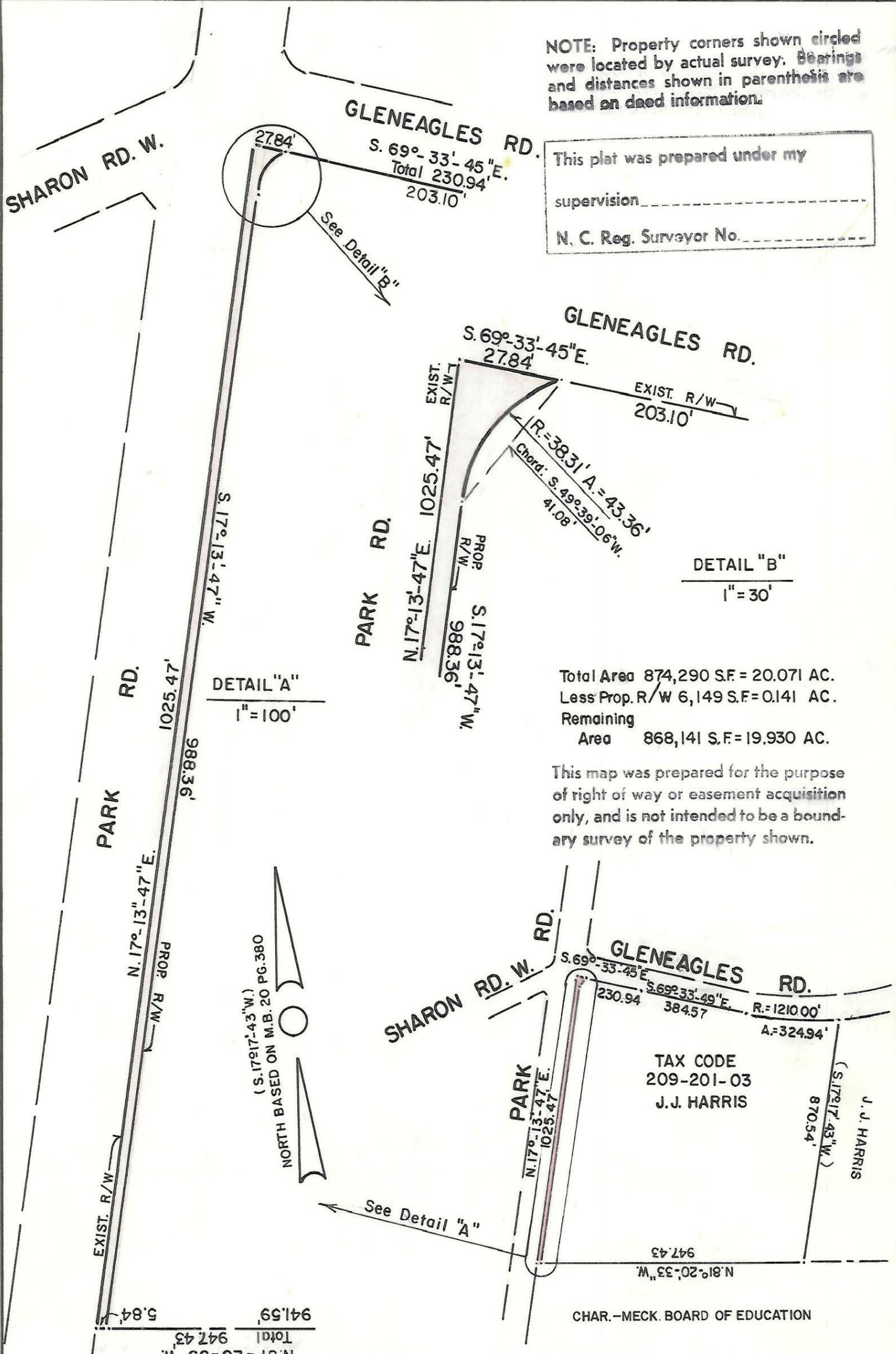

Total Area 874,290 S.F. = 20.071 AC.  
 Less Prop. R/W 6,149 S.F. = 0.141 AC.  
 Remaining Area 868,141 S.F. = 19.930 AC.

This map was prepared for the purpose of right of way or easement acquisition only, and is not intended to be a boundary survey of the property shown.

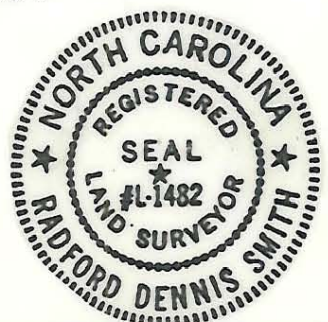

<b>CHARLOTTE</b> ENGINEERING DEPARTMENT		JOB NO. 512-87-296
REVISIONS	PROP. R/W TO BE ACQUIRED BY THE <b>CITY OF CHARLOTTE</b>	FILE NO.
DRAWN BY M.S.	PROPERTY OF <b>JAMES J. HARRIS</b>	SHEET 1
CHECKED BY	DATE OCT. 26 1987	OF 1
Survey Supvr.	SCALE 1" = 400'	

209-201-03