

PARCEL AREA = 1,250,246 SQ.-FT. 28.7017 AC. (By Deed)
 LESS ACQUIRED = 23,019 SQ.-FT. 0.5284 AC.
 AREA REMAINING = 1,227,227 SQ.-FT. 28.1733 AC.
 TEMP. CONST. = 34,595 SQ.-FT. 0.7942 AC.
 ESMT. PERM. DOWN = 132 SQ.-FT. 0.0030 AC.
 GUY ESMT. PERM.DRAIN. = 558 SQ.-FT. 0.0128 AC.
 ESMT.

NOTE:

Property corners shown circled were located by actual survey. Bearings and distances shown in parenthesis are based on deed information. Bearings are based on N.C. State Plane Coordinate Systems

This map was prepared for the purpose of Fee Simple, Right of way or Easement acquisition only, and is not intended to be a boundary survey of the property shown (not prepared for recordation as per G.S. 47-30). This plat was prepared under my supervision.

Timothy A. Rudolph, R.L.S.
 N.C. Surveyor No. L-2666

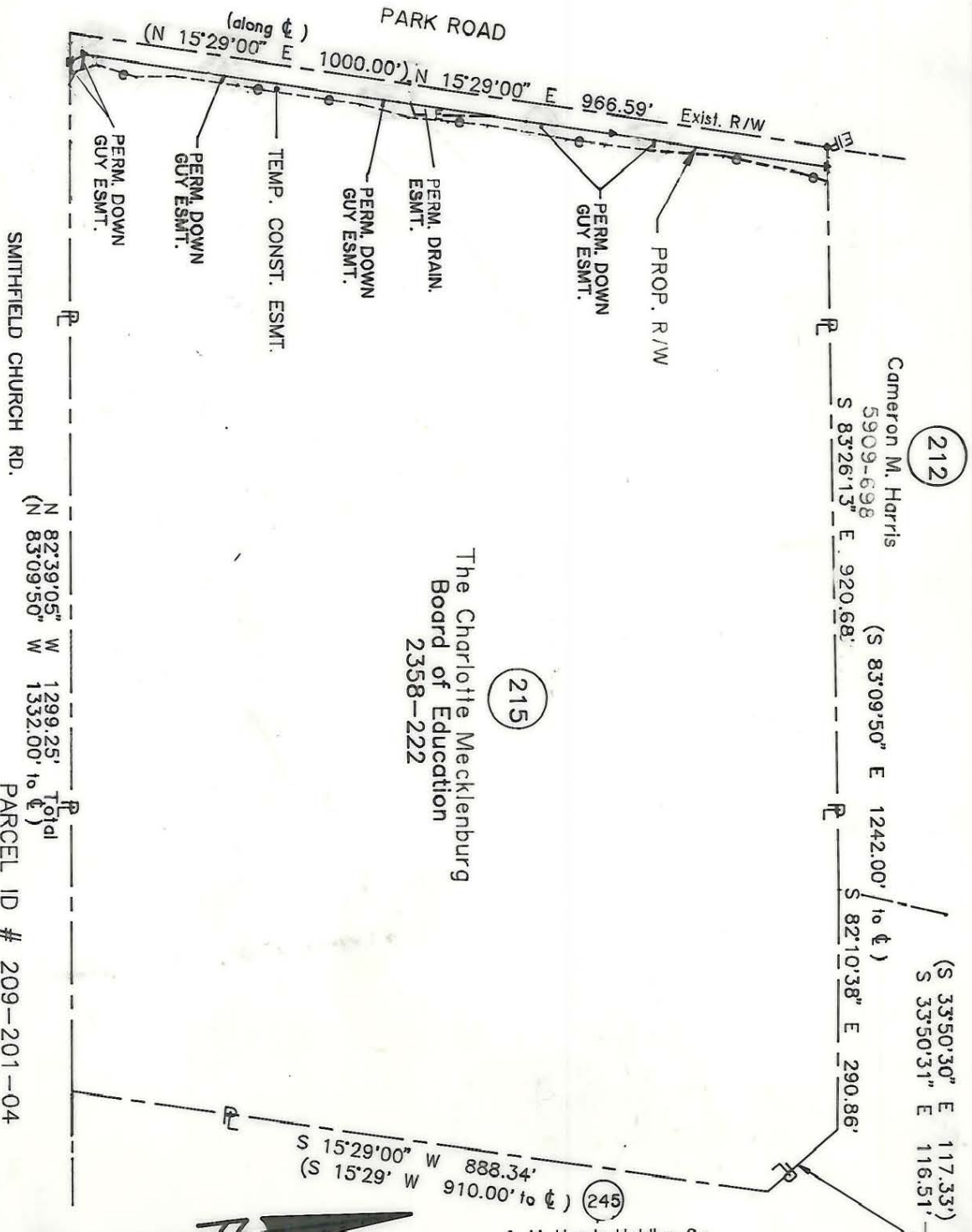
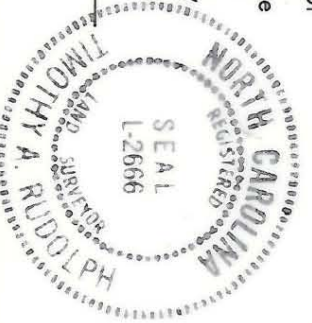

The Charlotte Mecklenburg Board of Education
 2358-222

C. M. Harris Holding Co.
 5552-888
 MB 20 PG 380

SMITHFIELD CHURCH RD.

PARCEL ID # 209-201-04

CHARLOTTE ENGINEERING DEPARTMENT		JOB NO. 512-89-033
REVISIONS PG# 12-7-89 4/30 corrections as 8/50 1/4" 8" 10" 12"	DRAWN BY OLC CHECKED BY TAR	FILE NO.
Phase II Seg. 1 Park Road and Johnston Road Widening		SHEET 1 OF 3
Property of The Charlotte Mecklenburg Board of Education		DATE NOV. 28, 1989 SCALE 1" = 200'

209-201-04 DCOI