

Perm. Drainage Esmt.

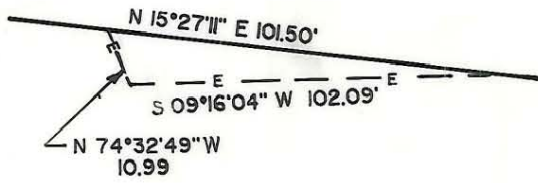

PERM. DOWN GUY EASEMENTS

SCALE: 1"=20'

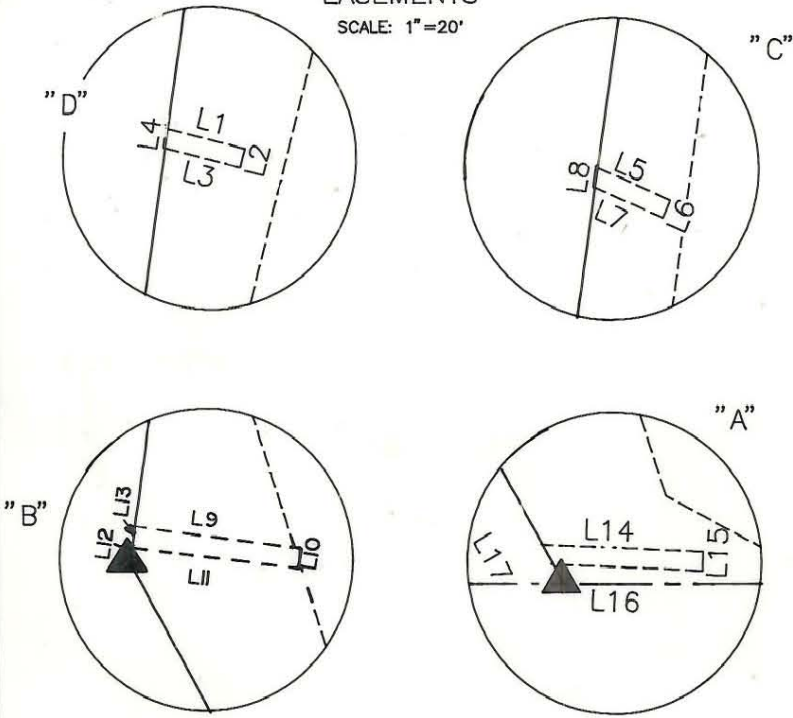

NOTE:

Property corners shown circled were located by actual survey. Bearings and distances shown in parenthesis are based on deed information. Bearings are based on N.C. State Plane Coordinate Systems

This map was prepared for the purpose of Fee Simple, Right of way or Easement acquisition only, and is not intended to be a boundary survey of the property shown (not prepared for recordation as per G.S. 47-30). This plat was prepared under my supervision.

*Timothy A. Rudolph*  
 Timothy A. Rudolph, R.L.S.  
 N.C. Surveyor No. L-2666

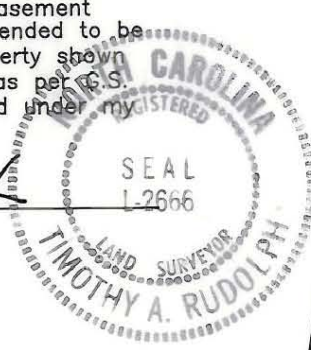

LINE	BEARING AND DISTANCE
1	S 68°32'17" E 8.65'
2	S 21°27'43" W 2.00'
3	N 68°32'17" W 8.44'
4	N 15°27'11" E 2.01'
5	N 59°01'22" W 8.58'
6	S 30°58'38" W 2.00'
7	S 59°01'22" E 8.03'
8	N 15°27'11" E 2.08'
9	S 74°32'49" E 18.00'
10	S 15°27'11" W 2.00'
11	N 74°32'49" W 18.00'
12	S 15° 27' 11" W 1.68'
13	N 15°27'11" E 2.00'
14	S 80°15'27" E 17.14'
15	S 09°44'33" W 2.00'
16	N 80°15'27" W 15.92'
17	N 21°36'52" W 2.34'

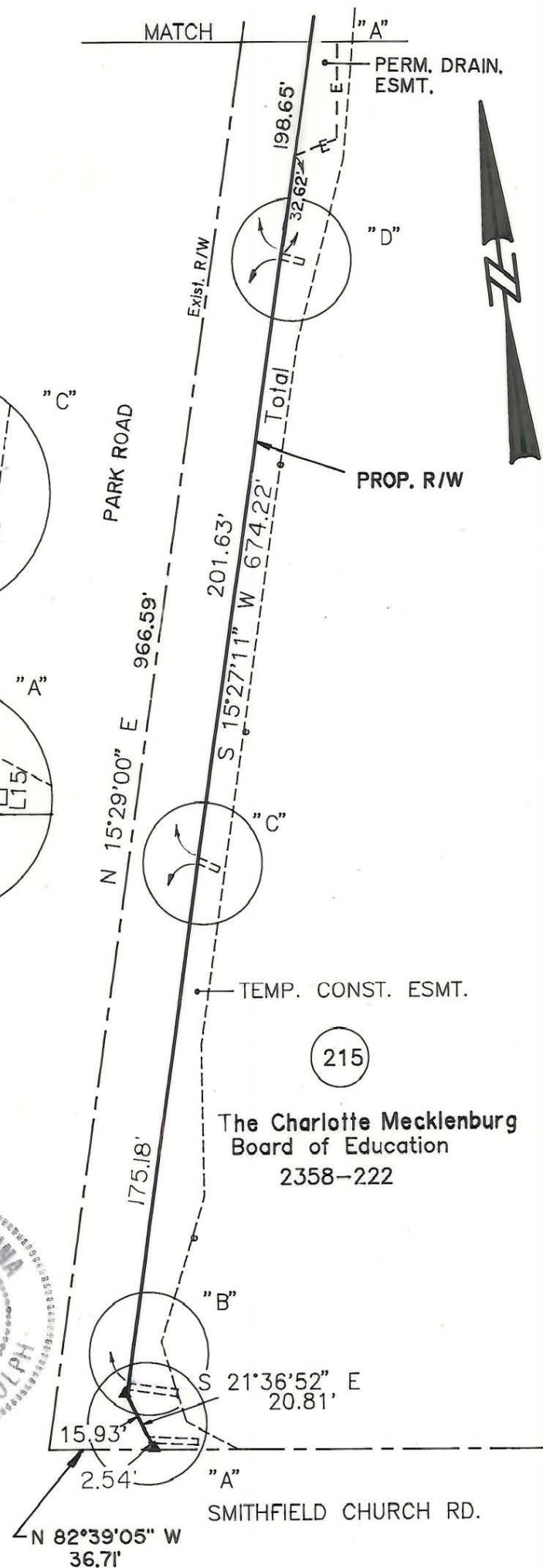

The Charlotte Mecklenburg Board of Education  
 2358-222

PARCEL ID # 209-201-04

<p><b>CHARLOTTE</b> ENGINEERING DEPARTMENT</p>		
REVISIONS 3-90 ESMT. REV. 4/90 corrections as per City comments	<b>Phase II Seg. 1</b> <b>Park Road and Johnston Road Widening</b> Property of <b>The Charlotte-Mecklenburg BOARD OF EDUCATION</b>	JOB NO. 512-89-033 FILE NO.
DRAWN BY HJW CHECKED BY TAR	DATE NOV. 20, 1989 SCALE 1" = 50'	SHEET 3 OF 3

209-201-04