

Charlotte Mecklenburg
Board of Education
2358-222

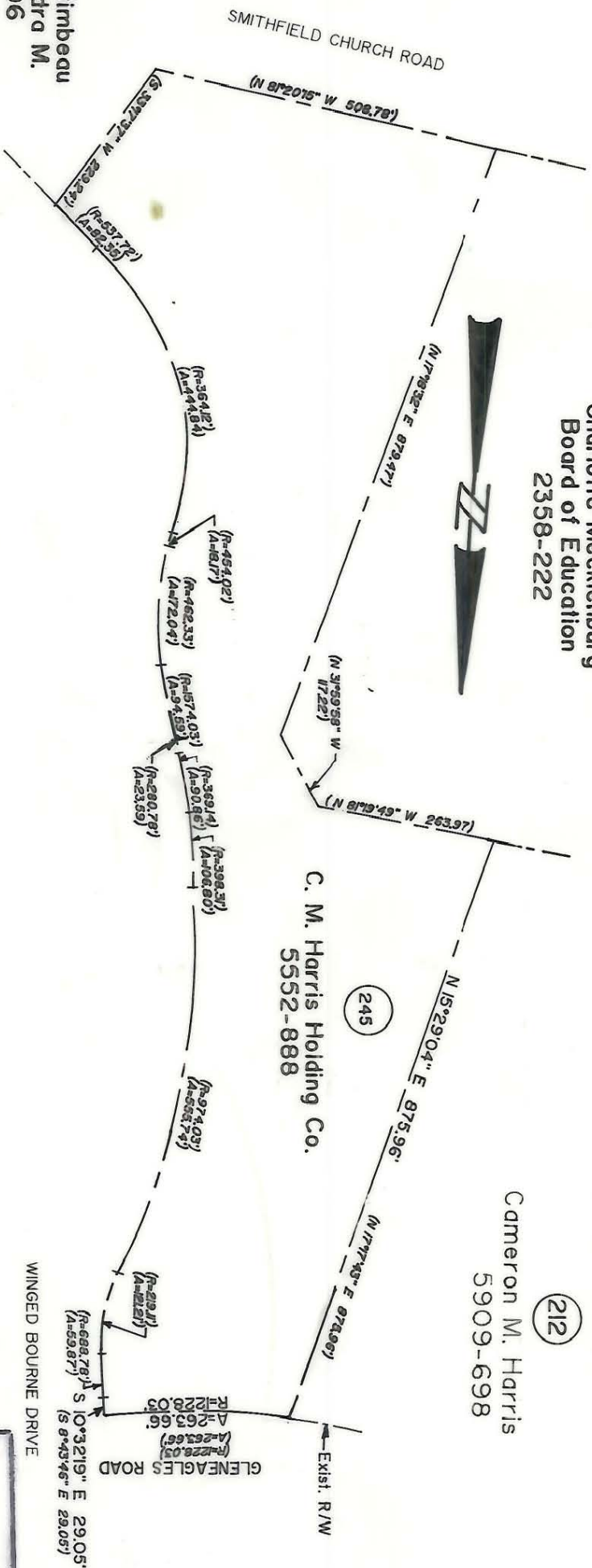

(212)
Cameron M. Harris
5909-698

(245)
C. M. Harris Holding Co.
5552-888



Pierre W. Martimbeau
and wife Sandra M.
5302-096

NOTE:

Property corners shown circled were located by actual survey. Bearings and distances shown in parenthesis are based on deed information. Bearings are based on N.C. State Plane Coordinate Systems

This map was prepared for the purpose of Fee Simple, Right of way or Easement acquisition only, and is not intended to be a boundary survey of the property shown (not prepared for recordation as per G.S. 47-30). This plat was prepared under my supervision.

Timothy A. Rudolph, R.L.S.
N.C. Surveyor No. L-2666

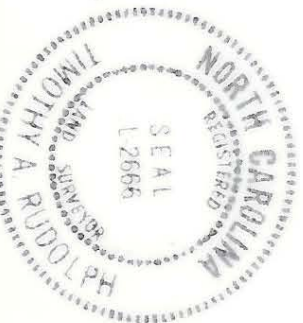

ACQUISITION BY CITY
RECORDED IN DEED BOOK
6297-0701
DATE 6/21/90

Parcel ID # 209-384-01

<p>CHARLOTTE ENGINEERING DEPARTMENT</p>		JOB NO. 512-89-033
REVISIONS	4/90 corrections as per City comments	FILE NO.
	5/90 PROP OWNER	
<p>Phase II Seg. 1 Park Road and Johnston Road Widening</p>		SHEET 1 OF 2
<p>Property of C. M. Harris Holding Co.</p>		
DRAWN BY OLC	DATE MARCH 14, 2000	SCALE 1"=200'
CHECKED BY TAR		
SURVEY SUPERVISOR		

209-201-05/10 to 24/95 to 98-c-01