

CHD BRG CHD ARC RAD  
 PT. A-B S 42° 37' 38" W 91.49' 91.52' 997.93'  
 PT. A-C S 38° 52' 38" W 221.69' 222.15' 997.93'

Point	Bearing	Distance	Angle	Radius
C9	N 30° 38'	60.60'	60.61'	997.93'
C10	N 32° 26'	2.00'	2.00'	997.93'
C11	N 36° 11'	128.54'	128.63'	997.93'
C12	N 39° 56'	52.00'	52.00'	997.93'
C13	N 41° 50'	52.34'	52.34'	997.93'
C14	N 44° 07'	39.18'	39.18'	997.93'

Point	Bearing	Distance	Angle	Radius
L11	N 62° 17'	12.00'	12.00'	997.93'
L12	N 28° 18'	21.15'	21.15'	997.93'
L13	S 61° 05'	12.00'	12.00'	997.93'
L14	N 57° 36'	9.00'	9.00'	997.93'
L15	N 57° 36'	10.00'	10.00'	997.93'
L16	N 32° 23'	2.00'	2.00'	997.93'
L17	S 57° 36'	10.00'	10.00'	997.93'
L18	S 57° 36'	9.00'	9.00'	997.93'
L19	N 50° 06'	13.00'	13.00'	997.93'
L20	N 50° 06'	6.00'	6.00'	997.93'
L21	N 39° 53'	2.00'	2.00'	997.93'
L22	S 50° 06'	6.00'	6.00'	997.93'
L23	S 50° 06'	13.00'	13.00'	997.93'
L24	N 46° 59'	17.00'	17.00'	997.93'
L25	N 43° 48'	28.30'	28.30'	997.93'
L26	S 45° 09'	11.76'	11.76'	997.93'

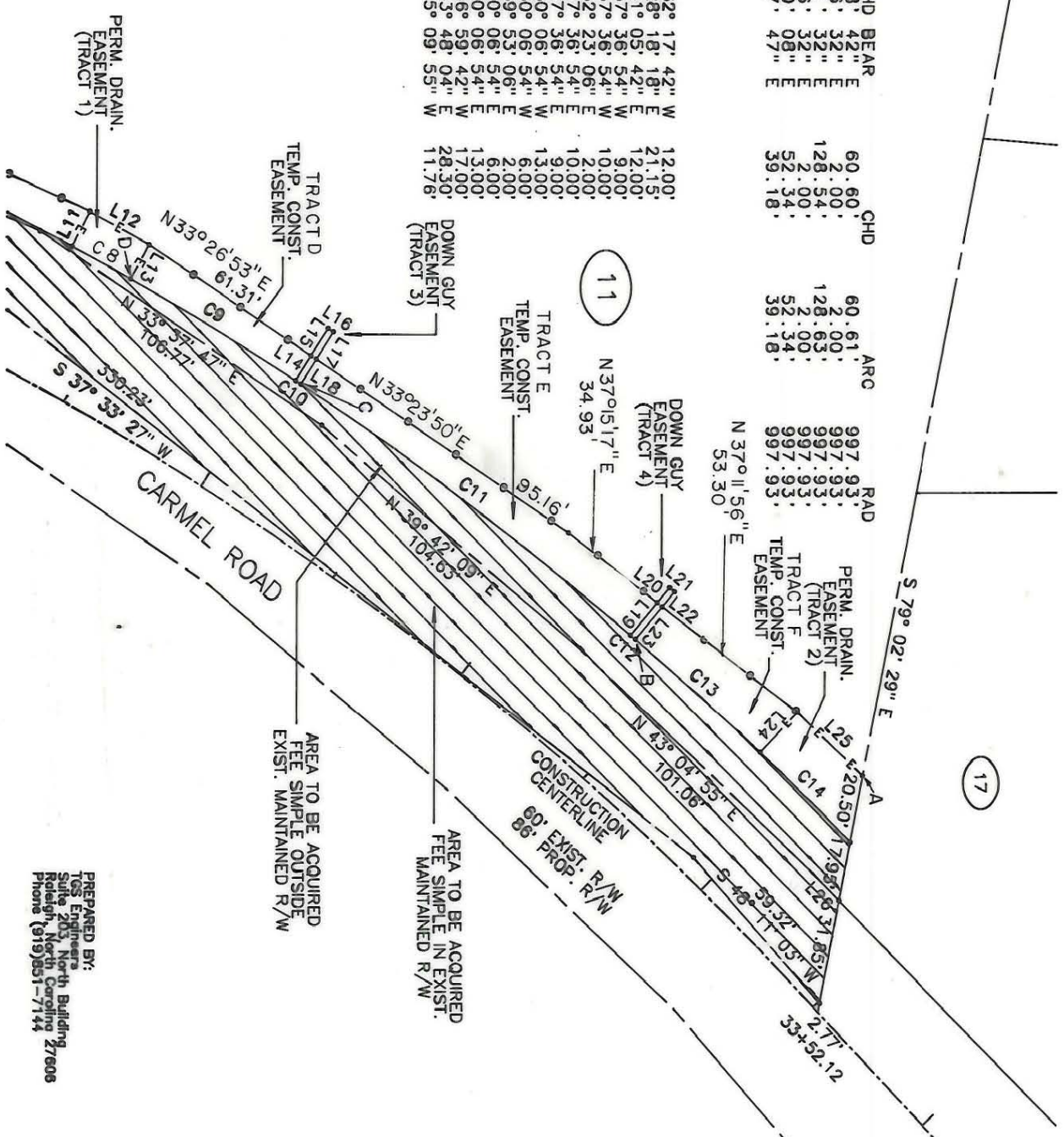

PREPARED BY:  
 TGS Engineers  
 Suite 203 North Building  
 Raleigh, North Carolina  
 Phone (919) 851-7144

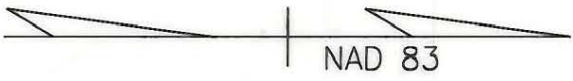

- (1) This plot was prepared under my supervision.  
*Leonard G. Fletcher* Date: 5-8-95
- N.C. Registered Land Surveyor No. L-2974
- (2) This map was prepared for the purpose of acquiring fee simple, right-of-way and/or an easement only and is not intended to be a boundary survey of property shown.

<b>CHARLOTTE</b> ENGINEERING DEPARTMENT		JOB NO. <b>512-88-</b> FILE NO. <b>123</b>
REVISIONS		
AUGUST 24, 1993		PROPERTY OF <b>SECURITY CAPITAL</b> ATLANTIC INCORPORATED
APRIL 26, 1994		
APRIL 28, 1994		
SEPT. 16, 1994		
DRAWN BY <b>ELW</b>		SHEET <b>11</b> C / 3 OF <b>137</b>
CHECKED BY <b>WEW</b>		
DATE <b>AUGUST 2, 1995</b> SCALE <b>1" = 50'</b>		

209-241-02