

8+00.00

9+00.00

10+00.00

130+35.72

133+00.00

Mc MAHAN DR.

-Y11-

N 00° 08' 21" E

N 00° 05' 03" E  
513.32'

244

QUAIL HOLLOW CENTER JOINT VENTURE

DEED: 4544-962  
M.B. 18 Pg. 59



245  
PHOENIX MUTUAL LIFE INS. CO.  
DEED: 4431-406

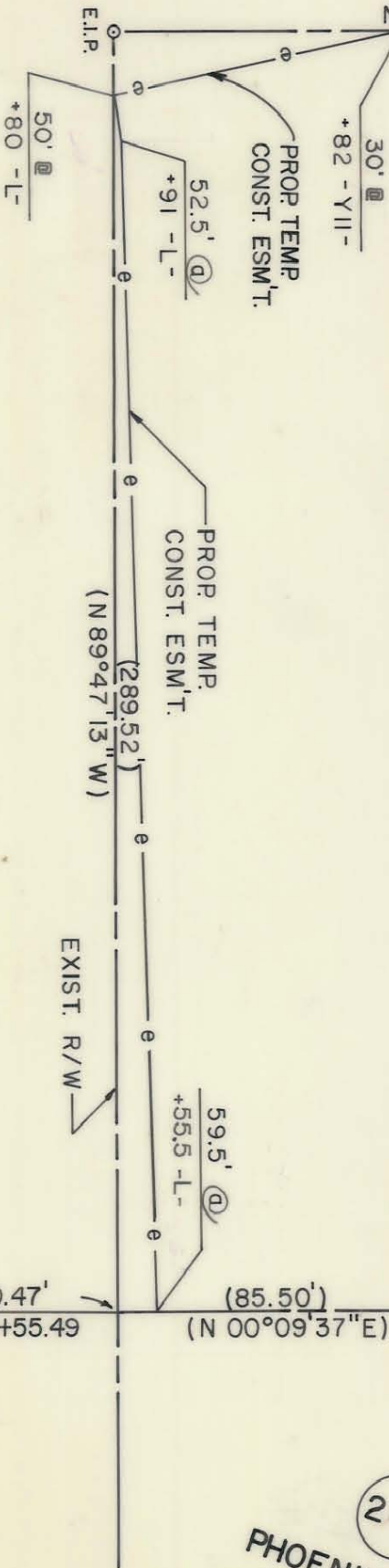

NOTE: Property corners shown circled were located by actual survey. Bearings and distances shown in parenthesis are based on deed information. Bearings are based on

N.C. COORDINATE SYSTEM

This map was prepared for the purpose of right-of-way or easement acquisition only, and is not intended to be a boundary survey of the property shown.

This plat was prepared under my supervision Allen E. Beck  
N.C. Reg. Surveyor No. L-3028



TEMP. ESM'T AREA = 1912.70 SQ. FT. 0.044 AC.

PARCEL ID. # 209-242-01/03

REVISIONS		 CHARLOTTE ENGINEERING DEPARTMENT	
DRAWN BY M.D.M.		PROPOSED R/W	
CHECKED BY A.B.		NC-51 PHASE II	
DATE 3/9/87		PROPERTY OF QUAIL HOLLOW CENTER JOINT VENTURE	
DRAWN BY <u>R. Dumas &amp; Smith</u> SURVEY SUPVR.		SHEET 244B/a OF 75	
SCALE 1" = 40'		JOB NO. FILE NO.	

209-242-01/03