

QUAIL HOLLOW CENTER JOINT VENTURE

DEED: 4544-962
M.B. 18 Pg. 59

245

PHOENIX MUTUAL LIFE INS. CO.

DEED: 4431-406

244

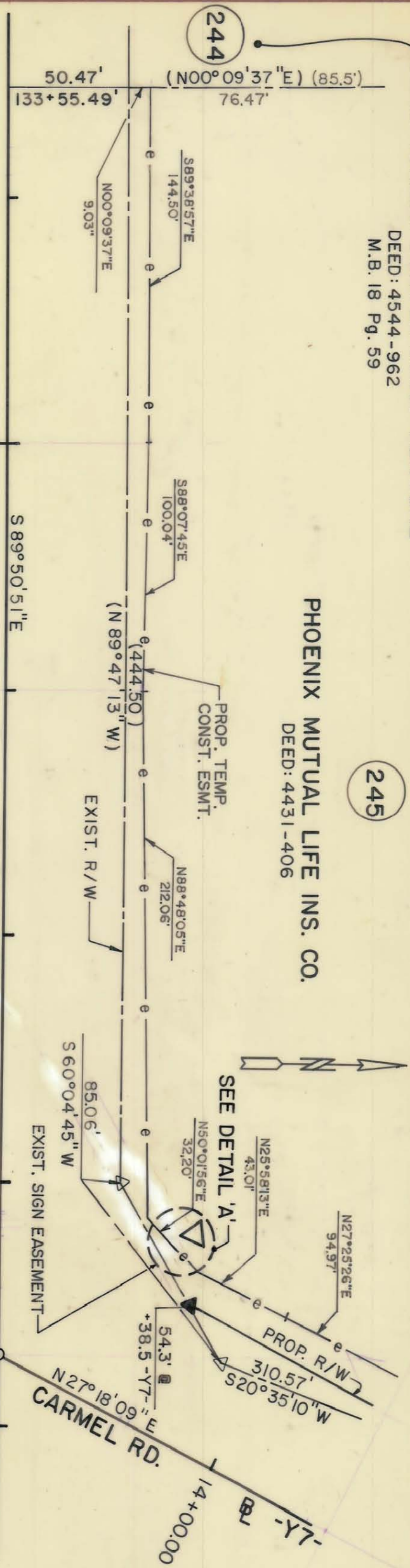

NOTE: Property corners shown circled were located by actual survey. Bearings and distances shown in parenthesis are based on deed information. Bearings are based on

N.C. COORDINATE SYSTEM

This map was prepared for the purpose of right-of-way or easement acquisition only, and is not intended to be a boundary survey of the property shown.

This plat was prepared under my supervision Allen E. Beck
6-02-87
N.C. Reg. Surveyor No. L-3028

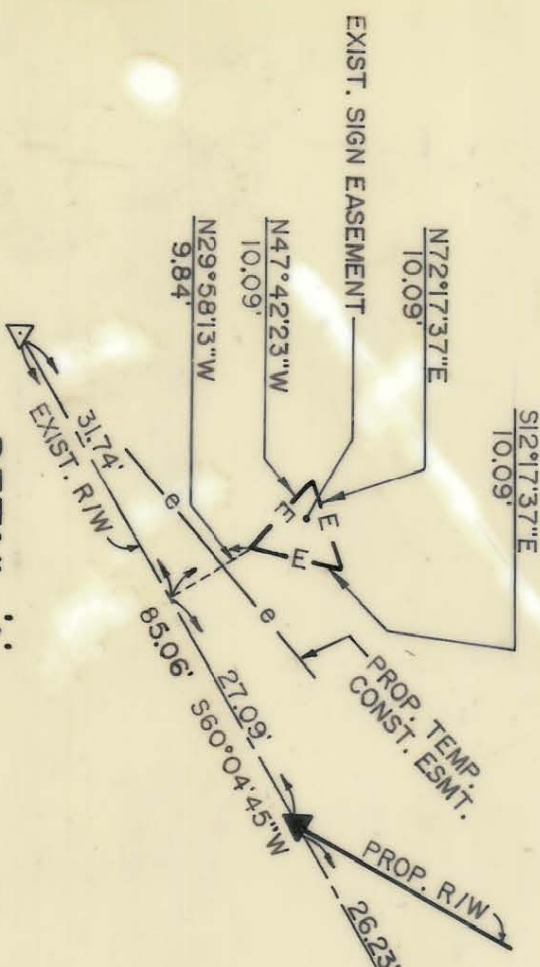
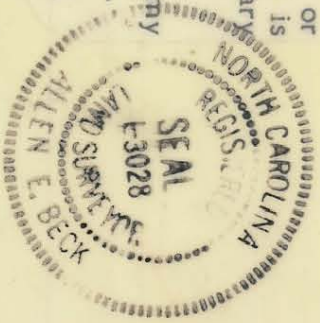

DETAIL 'A'

PARCEL ID. # 209-242-02



PROPOSED R/W

NC-51 PHASE II

PROPERTY OF

PHOENIX MUTUAL LIFE INS. CO.

DRAWN BY M.D.M.
CHECKED BY A.B.
R. Swain
SURVEY SUPERV.

DATE 3/10/87
SCALE 1" = 50'

JOB NO.	FILE NO.	SHEET
		245/73
		OF 75