

TATE, H. ALLEN, JR.  
DEED: 4974-015

F. A. W. LTD.  
DEED: 4583-136

MC ANDREW, T. DAVID  
& WIFE SUZANNE NEALE  
DEED: 4297-220

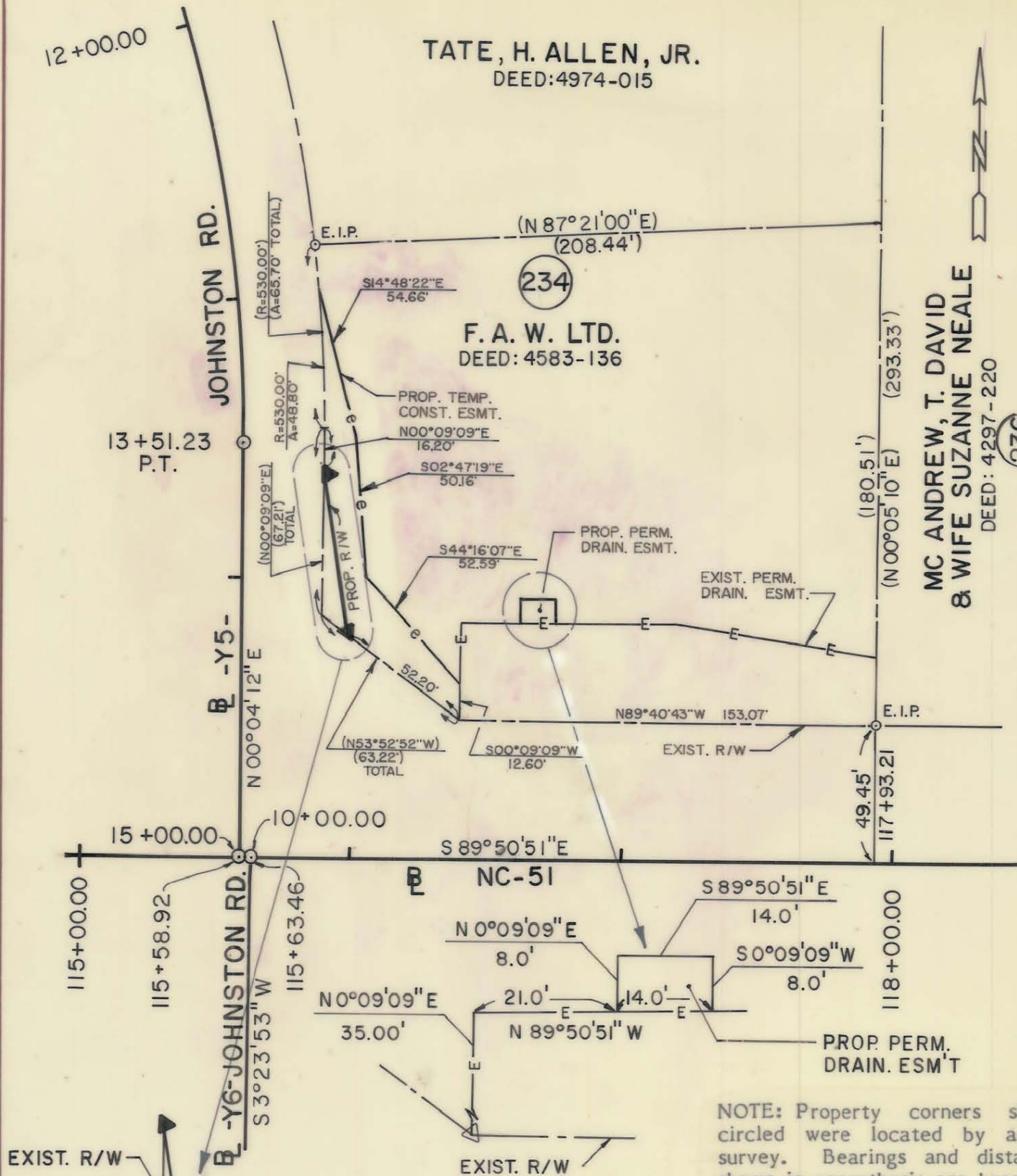

NOTE: Property corners shown circled were located by actual survey. Bearings and distances shown in parenthesis are based on deed information. Bearings are based on

N.C. COORDINATE SYSTEM

This map was prepared for the purpose of right-of-way or easement acquisition only, and is not intended to be a boundary survey of the property shown.

This plat was prepared under my supervision Allen E. Beck  
6-02-87  
N.C. Reg. Surveyor No. L-3028

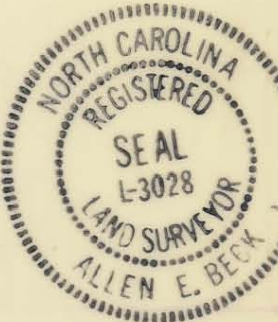

PROP. R/W  
ACQUISITION BY CITY  
RECORDED IN DEED BOOK  
6552-0550  
DATE 6/12/91

PARCEL AREA = 34,905.291 SQ. FT. 0.8013 AC.  
LESS TAKEN = 227.558 SQ. FT. 0.0052 AC.  
REMAINING = 34,677.733 SQ. FT. 0.7961 AC.

PERM. DRAIN. ESM'T = 112.0 SQ. FT. 0.0026 AC.  
TEMP. ESM'T AREA = 1,640.724 SQ. FT. 0.0377 AC.

PARCEL ID. # 209-243-09

<b>CHARLOTTE</b> ENGINEERING DEPARTMENT		
REVISIONS	PROPOSED R/W	JOB NO.
3/15/88 CONST. ESM'T.	N.C.-51 PHASE II	FILE NO.
DRAWN BY G.H.	PROPERTY OF	SHEET
CHECKED BY A.B.	F.A.W. LTD.	234
R. Dennis Smith SURVEY SUPVR.	DATE 3/5/87	SCALE 1" = 50'
		OF 75