

CARMEL FOREST DRIVE

60' R/W

S 81° 15' 00" E
100.00'

2
WILLIAM O. SIMS

4
JUANITA S. AUGHTRY

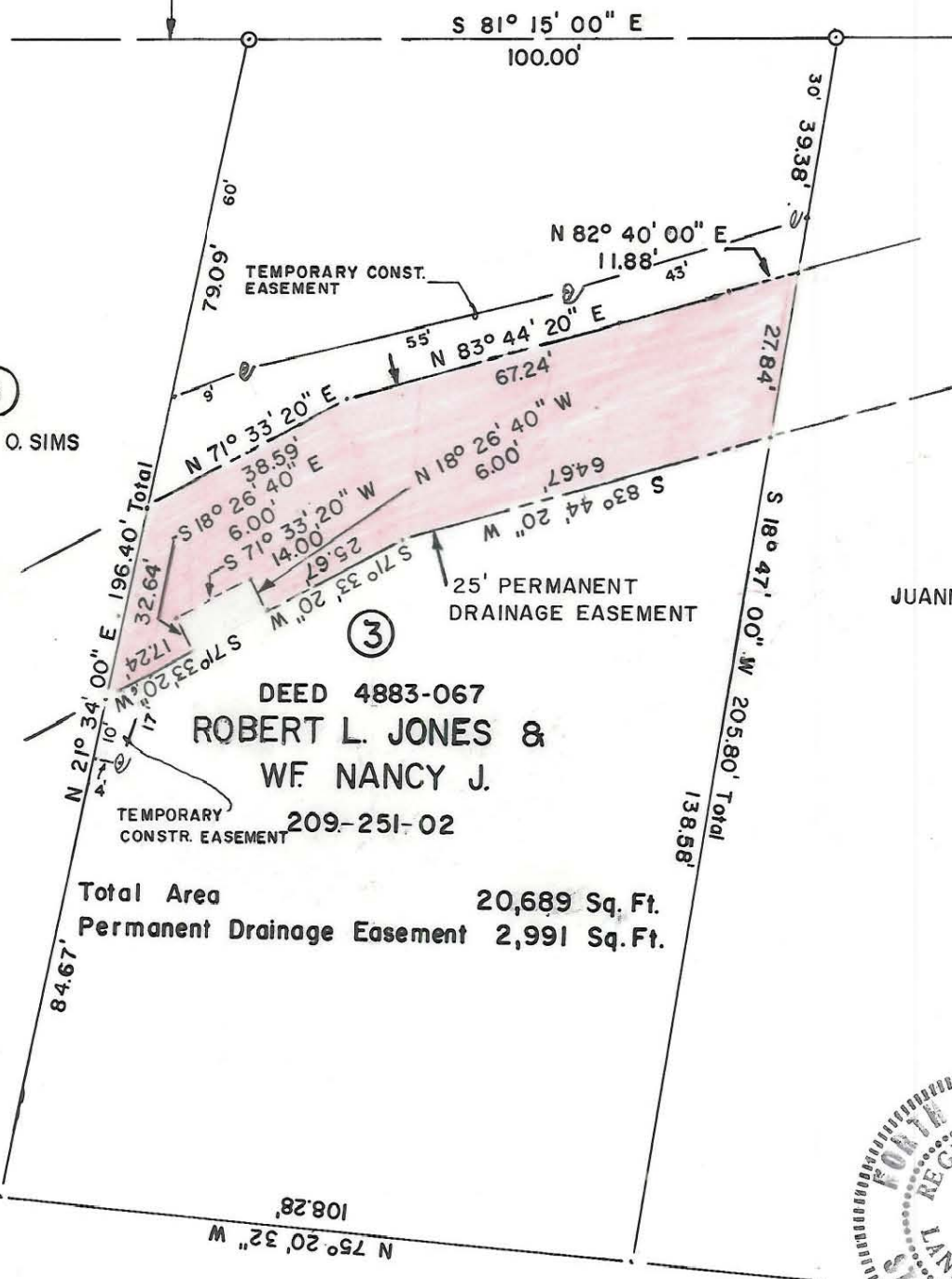

DEED 4883-067
ROBERT L. JONES &
WF NANCY J.

209-251-02

Total Area 20,689 Sq. Ft.
Permanent Drainage Easement 2,991 Sq. Ft.

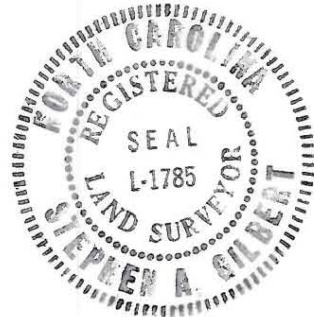

HARRY GRIMMER & CO., INC.

This plat was prepared under my supervision Stephen A. Gilbert
N. C. Reg. Surveyor No. L-1785

This map was prepared for the purpose of right of way or easement acquisition only, and is not intended to be a boundary survey of the property shown.

 CHARLOTTE ENGINEERING DEPARTMENT		JOB NO. 5/1-85-050
REVISIONS	PROP PERMANENT DRAINAGE EASEM'T CARMEL FOREST DRIVE AT CARMEL ROAD	FILE NO.
DRAWN BY A.R.	PROPERTY OF ROBERT L. JONES & WF NANCY J.	SHEET 3
CHECKED BY <u>DEA</u>	DATE 3/8/85	OF 4
<u>Stephen A. Gilbert</u> CITY ENGINEER	SCALE 1" = 30'	