

SAM H. McMAHON, JR. et ux
 DB 3543 PG 271
 TM 209-262-15

C1	CHD BEAR	46' 53"	E	126.50'	ARC	126.59'	RAD	994.93'
C2	S	87° 30'	E	2.00'		2.00'		994.93'
C3	S	87° 50'	E	21.70'		21.70'		994.93'

L1	N	01° 25'	35"	E	20.00'
L2	S	88° 34'	25"	E	2.00'
L3	S	01° 25'	35"	W	20.00'
L4	N	02° 47'	29"	E	35.00'
L5	S	87° 12'	31"	E	20.00'
L6	S	02° 47'	29"	W	35.00'
L7	N	02° 32'	17"	W	19.90'
L8	N	87° 27'	43"	E	2.00'

(137)
 CURTIS P. IRWIN et ux
 DB 6192 PG 413
 TM 209-262-20

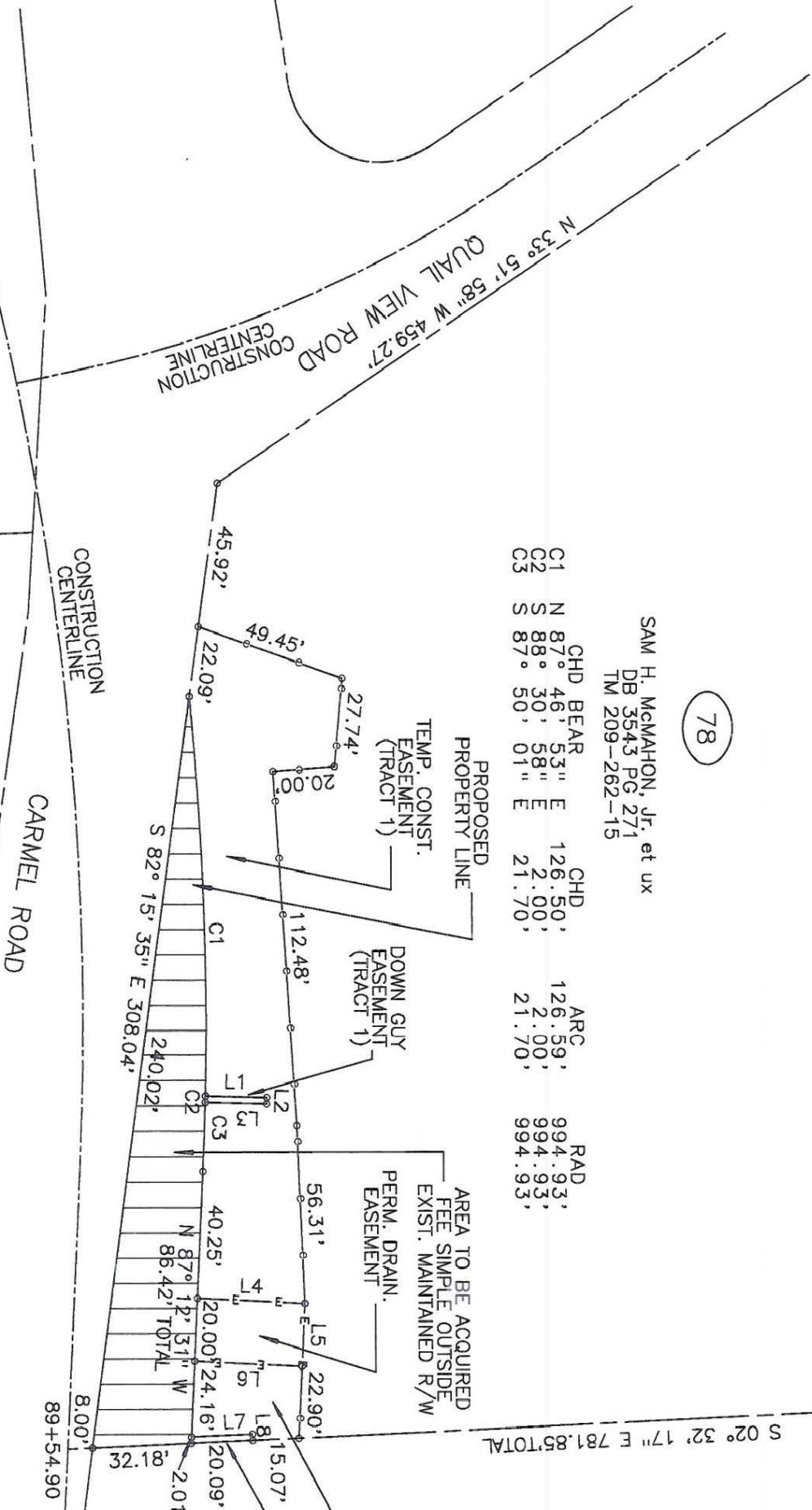

(1) This plat was prepared under my supervision.

Leonard G. Fletcher
 Date: 5-8-95

(2) This map was prepared for the purpose of acquiring fee simple right-of-way and/or an easement only and is not intended to be a boundary survey of property shown.

CHARLOTTE
 ENGINEERING DEPARTMENT

REVISIONS	AUG. 4, 1993	JOB NO. 512-88-123
	SEPT. 22, 1993	FILE NO.
	FEB. 17, 1994	

PROPERTY OF	SAM H. McMAHON, JR. et ux	SHEET 788/2
DRAWN BY	ELW	OF
CHECKED BY	WEW	137

PREPARED BY:
 TGS Engineers
 1215 Jones Franklin Road
 Suite 203, North Building
 Raleigh, North Carolina 27606
 Phone (919)851-7144

DATE: JUNE 11, 1993 SCALE 1"=50'

209-262-15