

SEE SHEET 114 C/4

114

	CHD BEAR	CHD	ARC	RAD
C1	S 22° 59' 45" E	56.70'	63.02'	40.00'
L1	N 76° 23' 21" W		10.11'	
L2	N 76° 23' 21" W		10.11'	
L3	N 13° 36' 39" E		2.00'	
L4	S 76° 23' 21" E		10.41'	
L5	S 76° 23' 21" E		10.11'	
L6	N 22° 08' 30" E		16.53'	

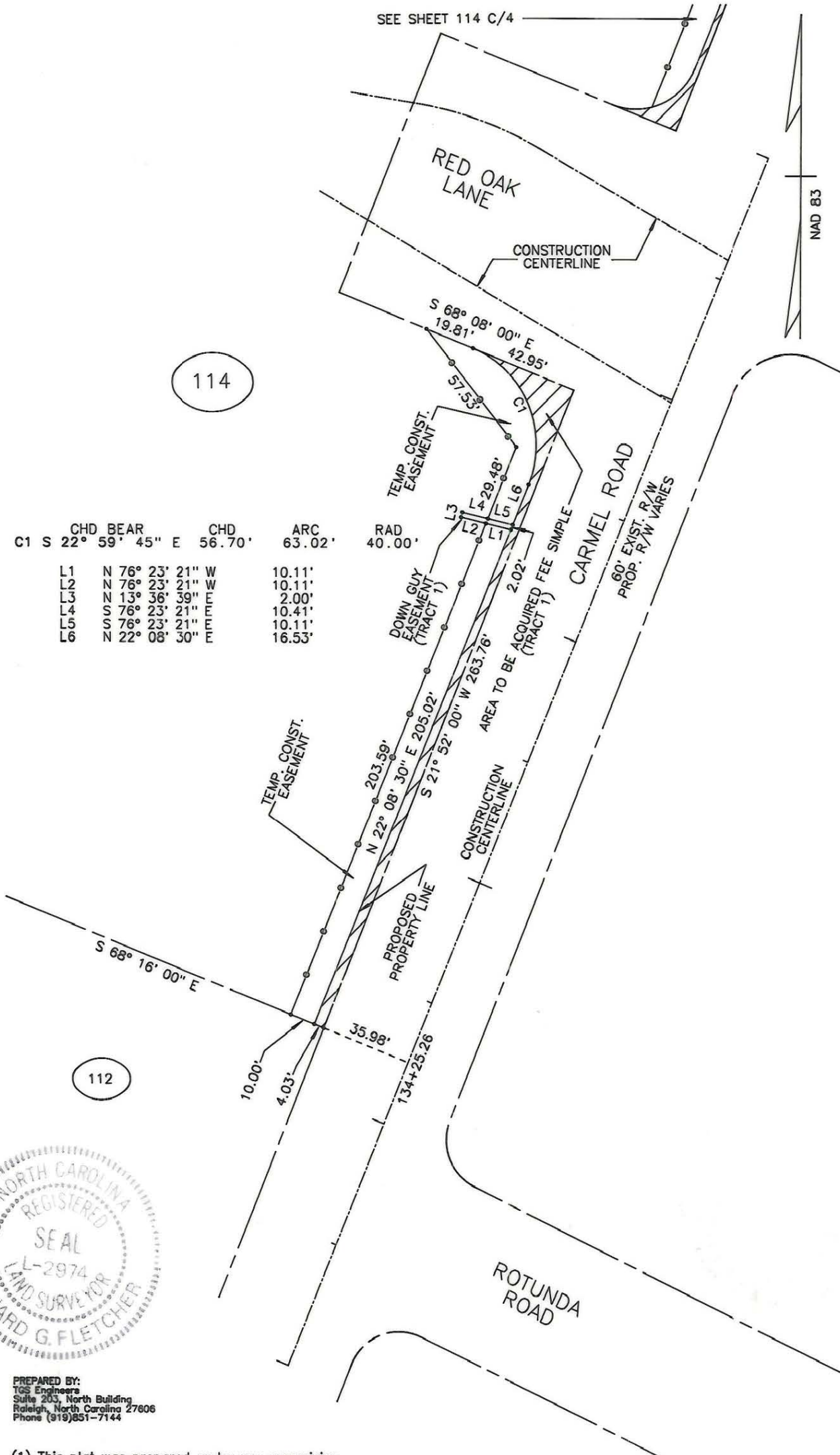

112



PREPARED BY:
TGS Engineers
Suite 203, North Building
Raleigh, North Carolina 27606
Phone (919)851-7144

(1) This plat was prepared under my supervision.

Leonard G. Fletcher Date: 5-8-95

N.C. Registered Land Surveyor No. L-2974

(2) This map was prepared for the purpose of acquiring fee simple, right-of-way and/or an easement only and is not intended to be a boundary survey of property shown.

		CHARLOTTE ENGINEERING DEPARTMENT
REVISIONS	CARMEL ROAD WIDENING PROJECT	JOB NO. 512-88-123
JUNE 24, 1993		FILE NO.
DRAWN BY <u>ELW</u>	PROPERTY OF CARMEL HOLLOW HOMES ASSOCIATION	SHEET 114 B/4
CHECKED BY <u>WEW</u>		OF 137
CITY ENGINEER	DATE <u>JUNE 17, 1993</u> SCALE <u>1" = 50'</u>	