

93

CHARLES R. RICKS, Trustee
DB 4069 PG 611
TM 209-301-59

C1	N	89° 00'	47"	E	31.90'	31.90'	41.55.49'
C2	S	88° 34'	26"	E	3.09'	3.09'	41.55.49'
C3	N	87° 19'	50"	E	14.94'	14.94'	41.55.49'
C4	N	47° 40'	10"	E	48.60'	53.72'	35.00'

L1	N	02° 24'	38"	E	18.43'		
L2	N	43° 58'	46"	W	13.24'		
L3	N	46° 01'	14"	W	2.00'		
L4	S	43° 58'	46"	E	2.24'		
L5	S	43° 58'	46"	E	11.08'		

NAD 83

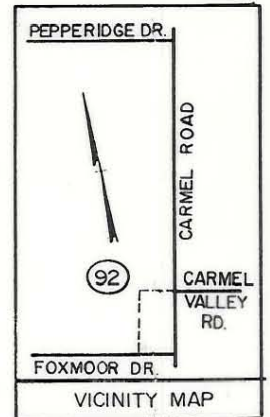
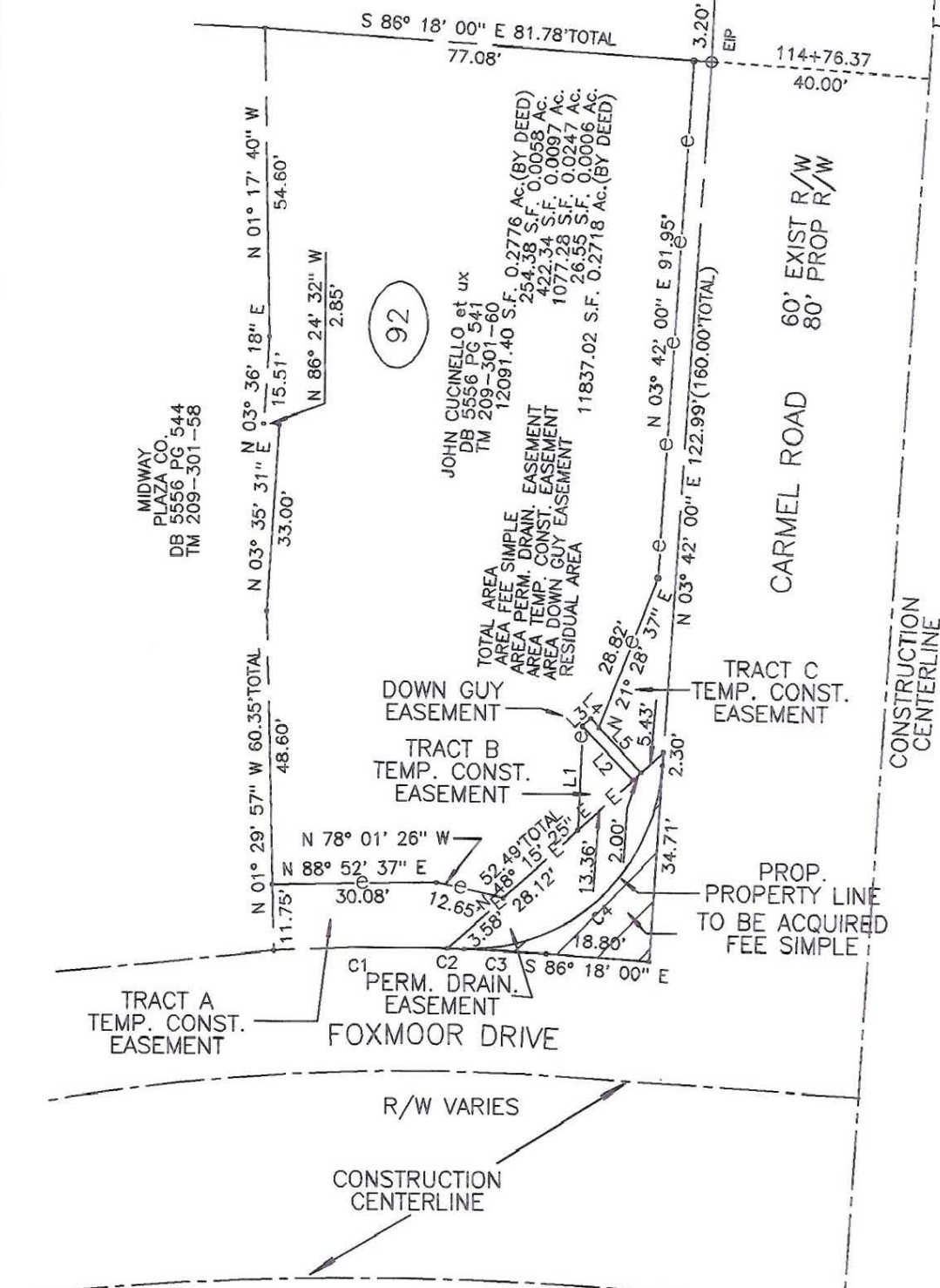

PREPARED BY:
TGS Engineers
1215 Jones Franklin Road
Suite 203, North Building
Raleigh, North Carolina 27606
Phone (919)851-7144

(1) This plat was prepared under my supervision.
Charles R. Ricks Date: 5-8-95
N.C. Registered Survey No. L-2974

(2) This map was prepared for the purpose of acquiring fee simple right-of-way and/or an easement only and is not intended to be a boundary survey of property shown.

		CHARLOTTE ENGINEERING DEPARTMENT	
REVISIONS AUGUST 4, 1993 MARCH 4, 1994		CARMEL ROAD WIDENING PROJECT	
DRAWN BY <u>ELW</u> CHECKED BY <u>WEW</u>		PROPERTY OF JOHN CUCINELLO et ux	
DATE <u>APRIL 8, 1993</u> SCALE <u>1"=30'</u>		JOB NO. <u>512-88-123</u> FILE NO. _____ SHEET <u>92</u> OF <u>137</u>	

209-301-60