

I, R. DENNIS SMITH CERTIFY THAT THIS PLAT WAS PREPARED FROM AN ACTUAL FIELD SURVEY DONE UNDER MY SUPERVISION HAVING A RATIO OF PRECISION OF 1:10,000. AND THAT THIS PLAT WAS PREPARED UNDER MY SUPERVISION.

R. Dennis Smith 1-15-93
 N.C.R.L.S. L-1482 DATE

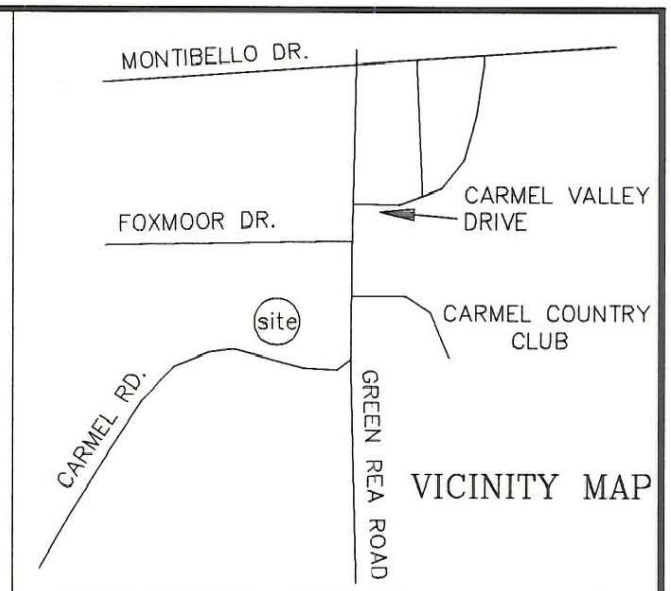

NC GRID NAD 83

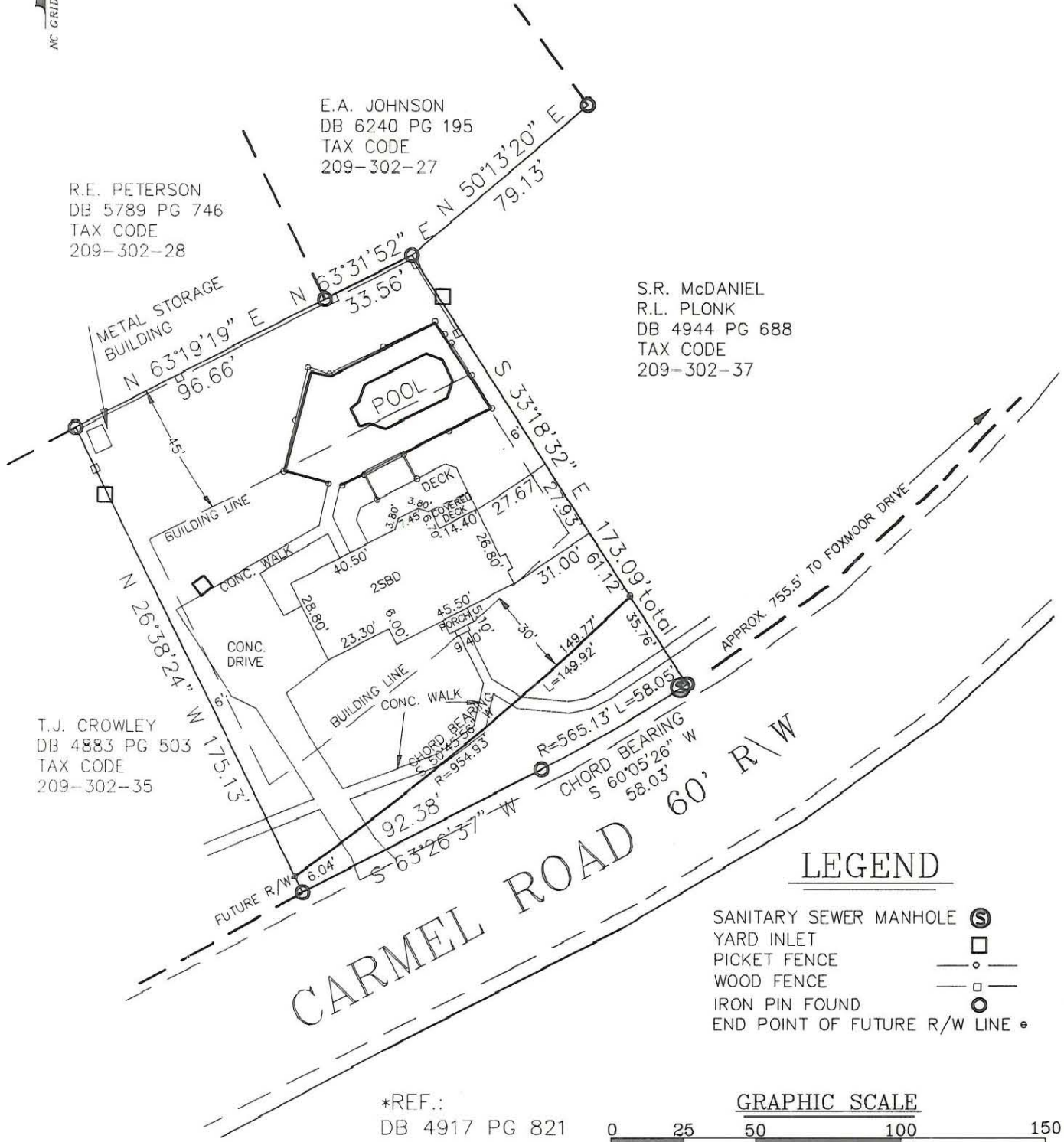

LEGEND

- SANITARY SEWER MANHOLE (S)
- YARD INLET (square)
- PICKET FENCE (line with circles)
- WOOD FENCE (line with squares)
- IRON PIN FOUND (circle with dot)
- END POINT OF FUTURE R/W LINE (circle with dot)

GRAPHIC SCALE

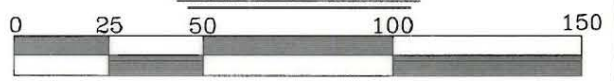

TOTAL AREA 24,548 S.F.
 AREA OF FUTURE R/W 3,009 S.F.
 AREA REMAINING 21,539 S.F.

PREPARED BY:
 CITY OF CHARLOTTE
 ENGINEERING DEPARTMENT
 600 EAST FOURTH STREET
 CHARLOTTE, NC 28202
 704-336-2291

CHARLOTTE ENGINEERING DEPARTMENT		
REVISIONS 	BOUNDARY & PHYSICAL SURVEY FOR CITY OF CHARLOTTE PROPERTY OF GORDON L. COXE CHARLOTTE, MECK. CO., NC	JOB NO. 88123 FILE NO. PLATS3-5 SHEET 1 OF 1
DRAWN BY dhs CHECKED BY <i>RDS</i> SURVEY SUPVR.	DATE 1-8-93 SCALE 1"=50'	

209-302-36