

I, R. DENNIS SMITH CERTIFY THAT THIS PLAT WAS PREPARED FROM AN ACTUAL FIELD SURVEY DONE UNDER MY SUPERVISION HAVING A RATIO OF PRECISION OF 1:10,000. AND THAT THIS PLAT WAS PREPARED UNDER MY SUPERVISION.

R. Dennis Smith 1-20-93
 N.C.R.L.S. L-1482 DATE

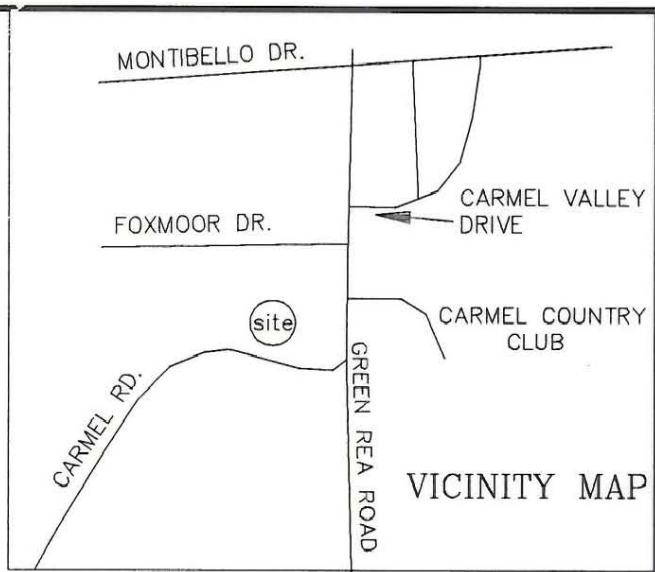

NC GRID NAD 83

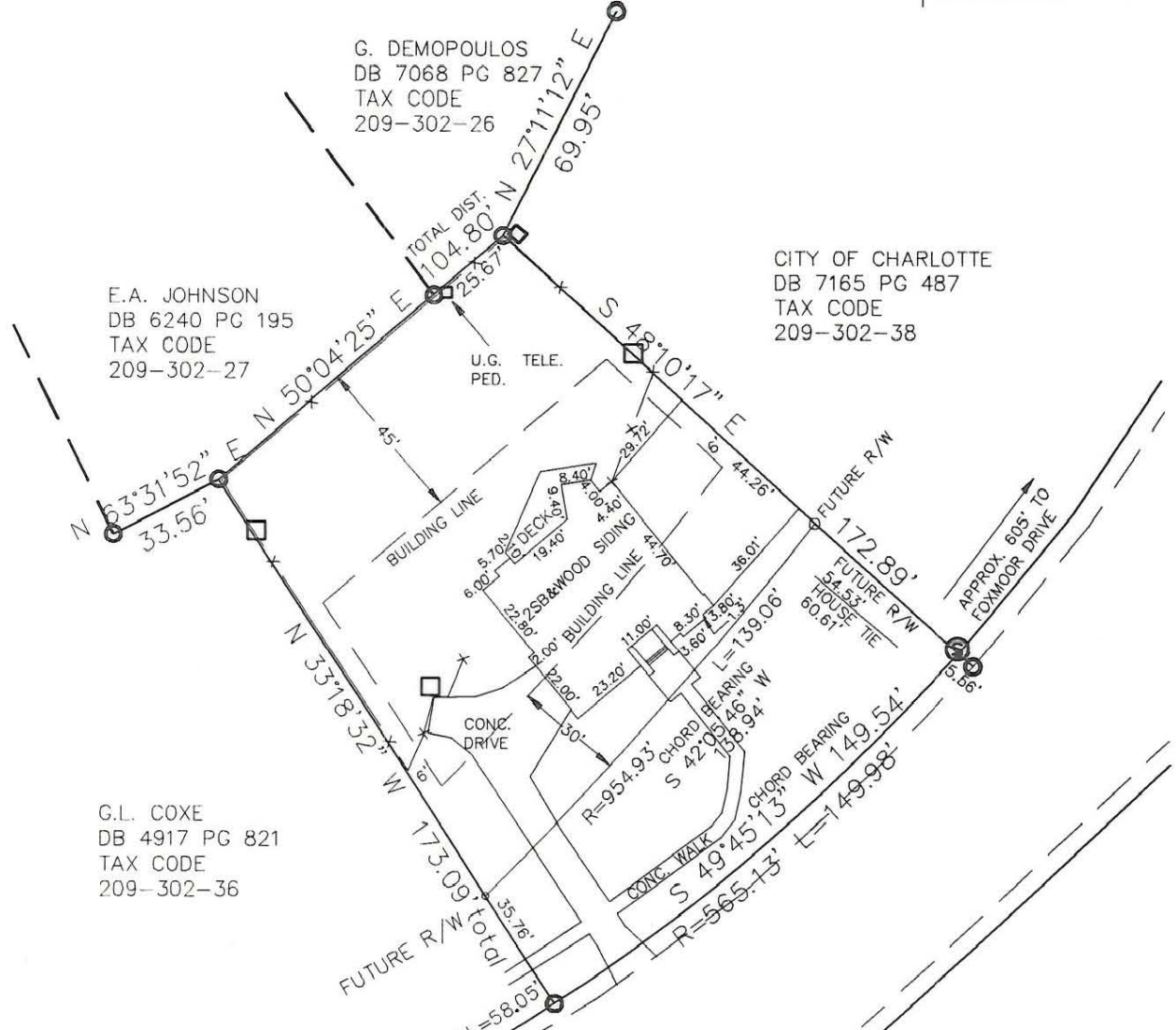

CARMEL ROAD
 60' R/W

LEGEND

- SANITARY SEWER MANHOLE (S)
- YARD INLET (□)
- IRON PIN FOUND (○)
- END POINT OF FUTURE R/W LINE (●)
- PROPERTY CORNER ON MANHOLE (•)
- SPLIT RAIL FENCE (—x—)

*REF.:
 DB 4944 PG 688

GRAPHIC SCALE

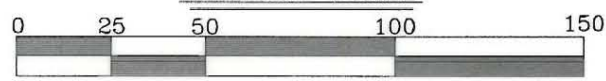

TOTAL AREA 22,309 S.F.
 AREA OF FUTURE R/W 6,704 S.F.
 AREA REMAINING 15,605 S.F.

PREPARED BY:
 CITY OF CHARLOTTE
 ENGINEERING DEPARTMENT
 600 EAST FOURTH STREET
 CHARLOTTE, NC 28202
 704-336-2291

CHARLOTTE ENGINEERING DEPARTMENT		
REVISIONS	BOUNDARY & PHYSICAL SURVEY FOR CITY OF CHARLOTTE PROPERTY OF REBECCA L. PLONK & STERLING R. McDANIEL	JOB NO. 88123
		FILE NO. PLATS3-5
DRAWN BY dhs		SHEET 1
CHECKED BY <i>R.D.S.</i>		OF 1
SURVEY SUPVR.	DATE 1-8-93 SCALE 1"=50'	

209-302-37