

C1 N 45° 54' 36" E 22.82' CHD ARC RAD
 C2 N 81° 26' 12" E 69.72' 22.82' 70.00' 997.93'

L1 N 50° 25' 47" E 14.42'

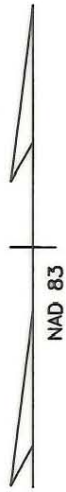

MYGATE LANE
 50' EXIST. R/W



18

CHARLES G. JENKINS et ux
 DB 5281 PG 917
 TM 209-311-63

17

DANNY KIMBRELL McGINNIS et ux
 DB 5662 PG 148
 TM 209-311-62
 S 17° 07' 54" E 238.81' TOTAL
 209.26'

TM 209-311-61

N 0° 11' 38" W 207.81'

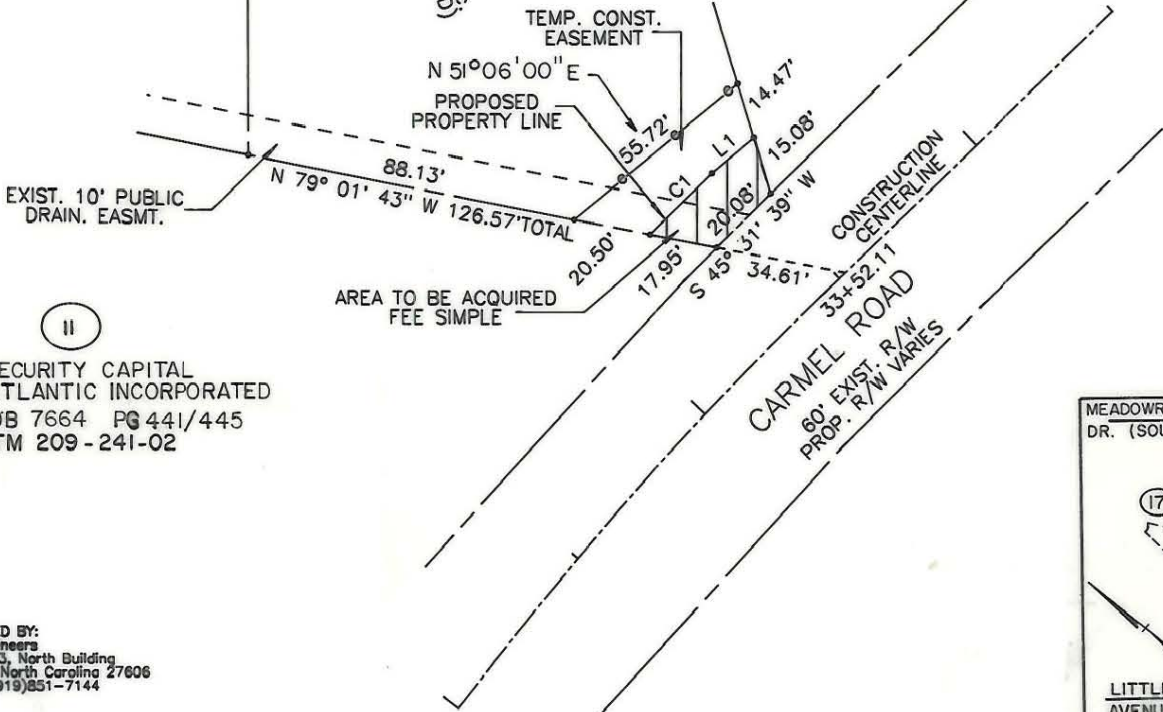

II

SECURITY CAPITAL
 ATLANTIC INCORPORATED
 DB 7664 PG 441/445
 TM 209-241-02

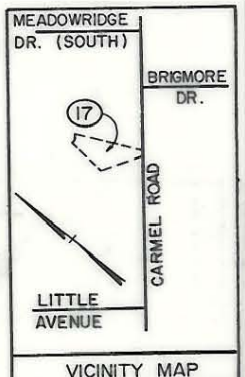

PREPARED BY:
 TGS Engineers
 Suite 203, North Building
 Raleigh, North Carolina 27606
 Phone (919)851-7144

(1) This plat was prepared under my supervision.

Leonard G. Fletcher Date: 5-8-95

N.C. Registered Land Surveyor No. L-2974

(2) This map was prepared for the purpose of acquiring fee simple, right-of-way and/or an easement only and is not intended to be a boundary survey of property shown.

		CHARLOTTE ENGINEERING DEPARTMENT	
REVISIONS		CARMEL ROAD WIDENING PROJECT	JOB NO. 512-88-123
MARCH 30, 1994 APRIL 28, 1994			FILE NO.
DRAWN BY <u>ELW</u> CHECKED BY <u>WEW</u>		PROPERTY OF DANNY KIMBRELL McGINNIS et ux	SHEET 17
CITY ENGINEER			OF 137
		DATE JULY 7, 1993 SCALE 1" = 50'	