

C1	S	52°	13'	44"	E	110.16'	ARC	110.72'	RAD	319.04'
C2	S	02°	24'	30"	W	27.87'		30.83'		20.00'
C3	S	03°	03'	56"	W	28.19'		31.29'		20.00'

L1	N	46°	34'	00"	E	62.43'	CONST. EASMT.		
L2	N	43°	26'	00"	W	8.00'	(TRACT A)		
L3	N	43°	26'	00"	W	11.00'			
L4	N	46°	34'	00"	E	2.00'			
L5	S	43°	26'	00"	E	11.00'			
L6	S	43°	26'	00"	E	8.00'			
L7	N	46°	34'	00"	E	21.04'			
L8	N	46°	34'	00"	E	2.00'			
L9	N	48°	51'	26"	E	25.02'			

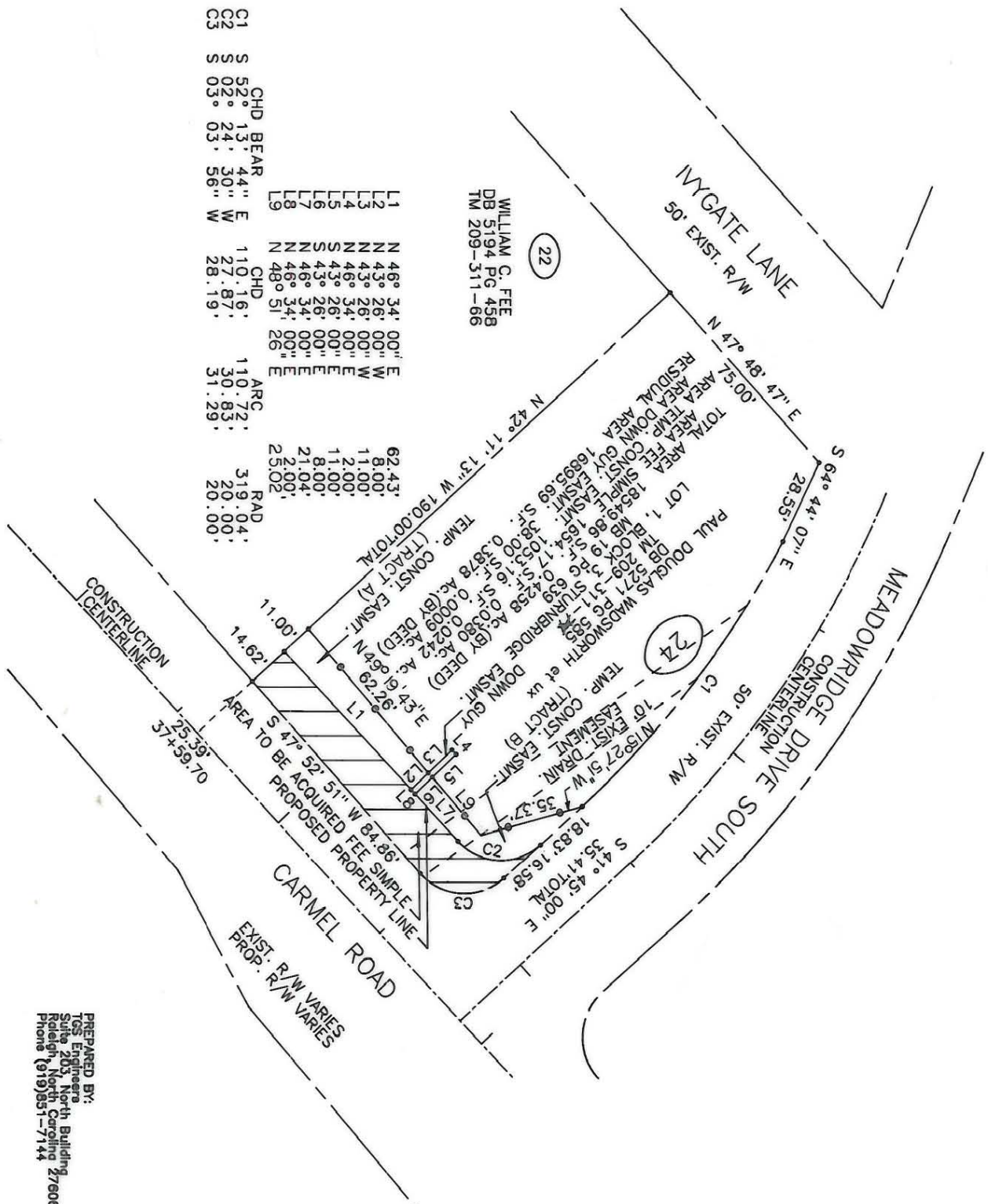

PREPARED BY:
TGS Engineers
Suite 203, North Building
Raleigh, North Carolina 27606
Phone (919)851-7144

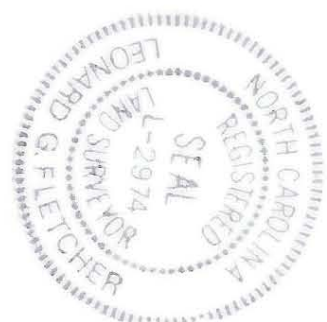

(1) This plot was prepared under my supervision.
Leonard G. Fletcher Date: *5-8-95*
N.C. Registered Land Surveyor No. *L-2974*

(2) This map was prepared for the purpose of acquiring fee simple, right-of-way and/or an easement only and is not intended to be a boundary survey of property shown.

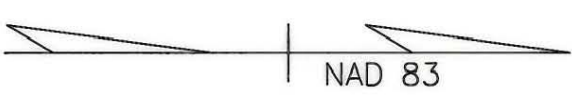
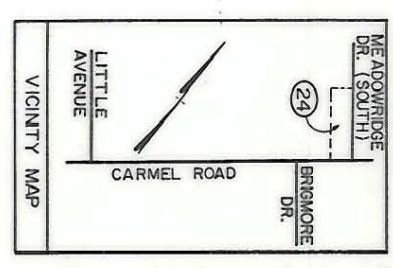

<p>CHARLOTTE ENGINEERING DEPARTMENT</p>		109 NO.	512-89-
		FILE NO.	123
<p>REVISIONS</p> <p>MARCH 31, 1994</p>		<p>PROPERTY OF</p> <p>PAUL DOUGLAS</p> <p>WADSWORTH et ux</p>	
<p>DRAWN BY ELW</p> <p>CHECKED BY MEW</p>		SHEET	24
<p>DATE JULY 6, 1993 SCALE 1" = 50'</p>		OF	137

209-311-67