

JOHN HARTWELL et ux  
TM 209-322-15

EZRA V. MOSS, JR. et ux  
DB 3609 PG 08  
TM 209-322-17

JOE A. GOODNIGHT, JR.  
DB 5066 PG 966  
TM 209-322-16  
AREA FEE SIMPLE 427.91 S.F. 0.0098 Ac.  
AREA DOWN CONST. EASEMENT 924.79 S.F. 0.0213 Ac.  
RESIDUAL AREA 24324.98 S.F. 0.5584 Ac. (BY DEED)  
TOTAL AREA 24752.209 S.F. 0.5682 Ac. (BY DEED)

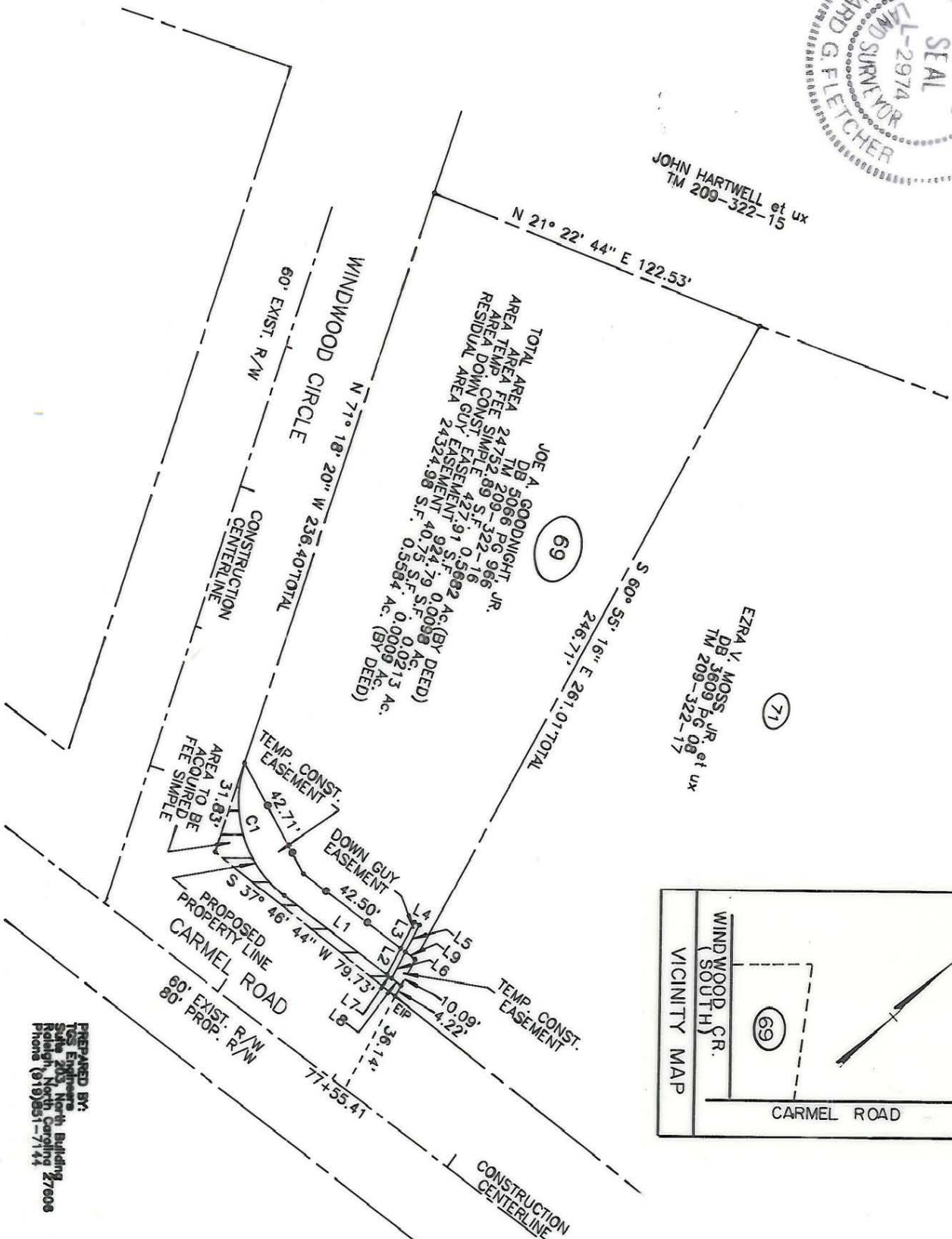
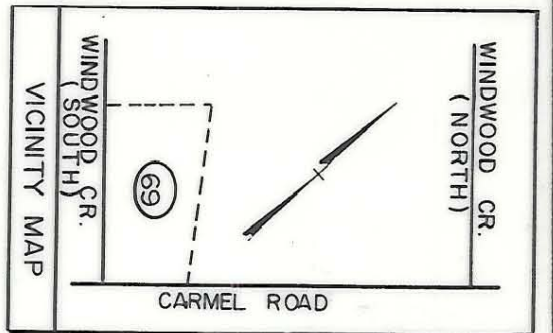

L1	N 36° 39' 00" E	44.83'
L2	N 61° 52' 51" W	10.11'
L3	N 61° 52' 51" W	10.11'
L4	N 28° 07' 09" E	2.00'
L5	S 61° 52' 51" E	10.41'
L6	S 61° 52' 51" E	10.11'
L7	N 36° 39' 00" E	2.02'
L8	N 36° 39' 00" E	4.07'
L9	N 36° 39' 00" E	4.24'

CHD BEAR C1 N 72° 40' 20" E 47.05' 50.30' RAD 40.00'

(1) This plat was prepared under my supervision.  
*James S. Walker* Date: 5-8-95

N.C. Registered Land Surveyor No. L-2974  
(2) This map was prepared for the purpose of acquiring fee simple, right-of-way and/or an easement only and is not intended to be a boundary survey of property shown.

DB 7704, pg 50

PREPARED BY:  
TOS Engineers  
Suite 203 North Building  
Raleigh, North Carolina  
Phone (919)851-7144

		JOB NO. 512-88-123 FILE NO.
REVISIONS		SHEET 69 OF 137
PROPERTY OF JOE A. GOODNIGHT, JR.		DATE JUNE 7, 1993 SCALE 1" = 50'
DRAWN BY ELW CHECKED BY WEW		CITY ENGINEER

209-322-16