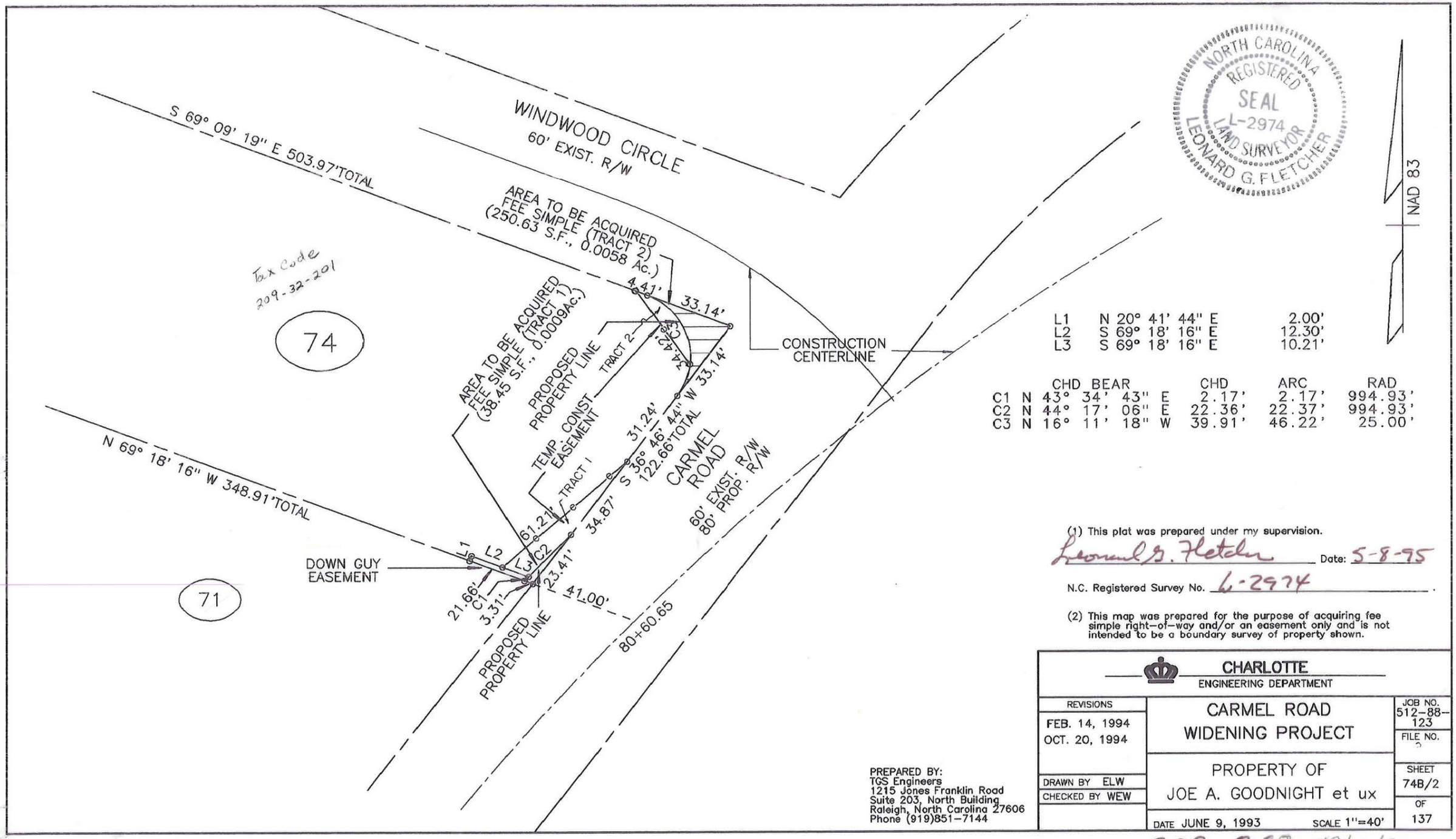


| | | |
|---|---|---|
| L1 | N 20° 41' 44" E | 2.00' |
| L2 | S 69° 18' 16" E | 12.30' |
| L3 | S 69° 18' 16" E | 10.21' |

| | CHD BEAR | CHD | ARC | RAD |
|---|---|---|---|---|
| C1 | N 43° 34' 43" E | 2.17' | 2.17' | 994.93' |
| C2 | N 44° 17' 06" E | 22.36' | 22.37' | 994.93' |
| C3 | N 16° 11' 18" W | 39.91' | 46.22' | 25.00' |

(1) This plat was prepared under my supervision.

Leonard G. Fletcher Date: 5-8-95

N.C. Registered Survey No. L-2974

(2) This map was prepared for the purpose of acquiring fee simple right-of-way and/or an easement only and is not intended to be a boundary survey of property shown.

PREPARED BY:
TGS Engineers
1215 Jones Franklin Road
Suite 203, North Building
Raleigh, North Carolina 27606
Phone (919)851-7144

**CHARLOTTE**
ENGINEERING DEPARTMENT

| REVISIONS | CARMEL ROAD WIDENING PROJECT | JOB NO. 512-88-123 |
|---|---|---|
| FEB. 14, 1994<br>OCT. 20, 1994 | | FILE NO. |
| DRAWN BY ELW<br>CHECKED BY WEW | PROPERTY OF<br>JOE A. GOODNIGHT et ux | SHEET 74B/2 OF 137 |
| | DATE JUNE 9, 1993 SCALE 1"=40' | |

209-322-18/19/20