

ACQUISITION BY CITY  
 RECORDED IN DEED BOOK  
17013-284  
 DATE 4-07-04

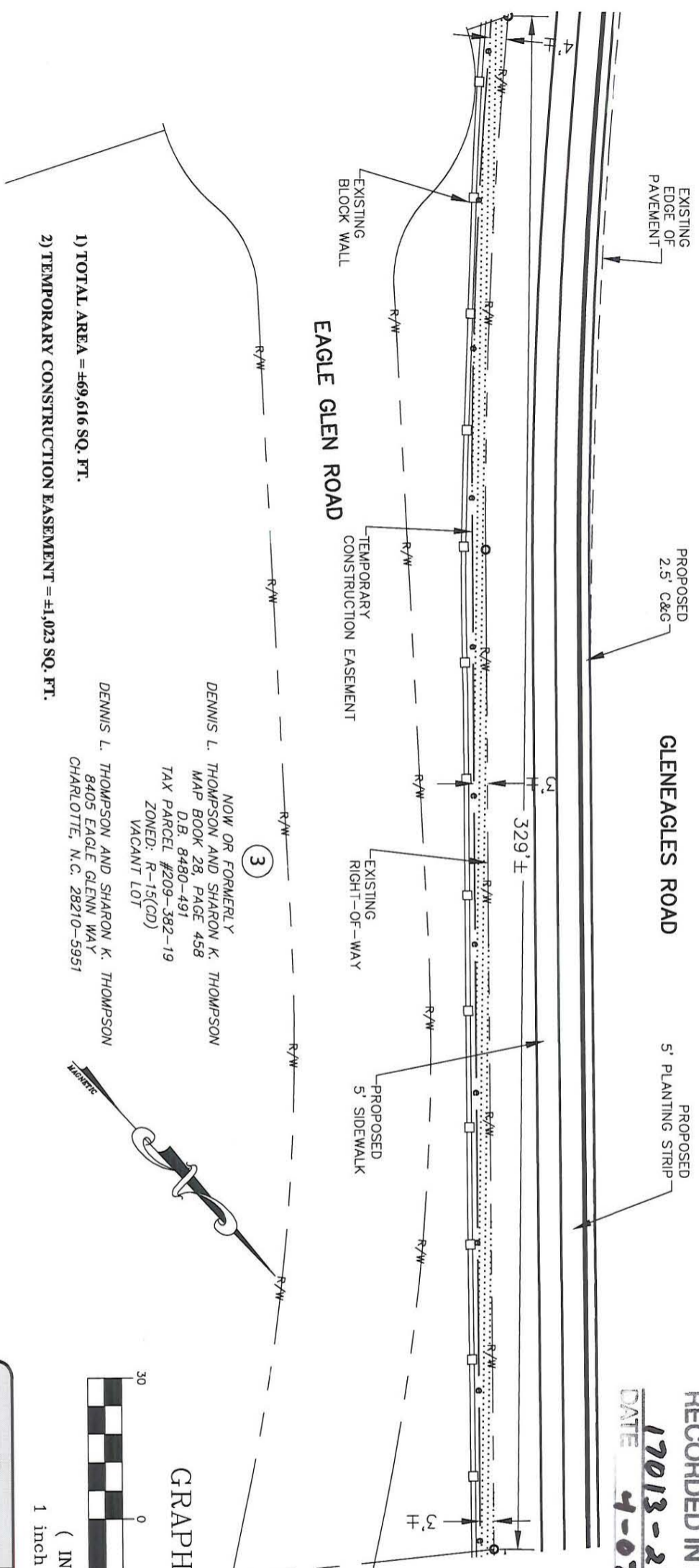

- 1) TOTAL AREA = ±69,616 SQ. FT.
- 2) TEMPORARY CONSTRUCTION EASEMENT = ±1,023 SQ. FT.

NOW OR FORMERLY  
 DENNIS L. THOMPSON AND SHARON K. THOMPSON  
 MAP BOOK 28, PAGE 458  
 D.B. 8480-491  
 TAX PARCEL #209-382-19  
 ZONED: R-15(CD)  
 VACANT LOT

DENNIS L. THOMPSON AND SHARON K. THOMPSON  
 8405 EAGLE GLENN WAY  
 CHARLOTTE, N.C. 28210-5951

GRAPHIC SCALE

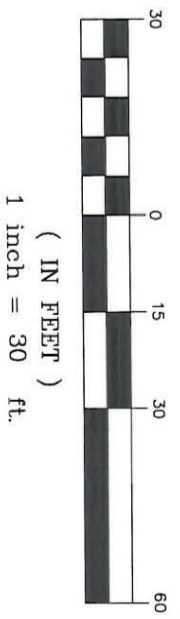

LEGEND

- Temporary Construction Easement .....
- Temporary Construction Easement .....
- Existing Edge of Pavement .....
- Existing Property Line .....

Note:

This map is not a certified survey and has not been reviewed by a local government agency for compliance with any applicable land development regulations.



**Kimley-Horn and Associates, Inc.**  
 4801 CHARLOTTE PARK DR, STE 350  
 Charlotte, North Carolina 28217  
 TEL: (704) 333-5131  
 FAX: (704) 333-0845

**CHARLOTTE**  
 ENGINEERING & PROPERTY  
 MANAGEMENT DEPARTMENT

DENNIS & SHARON  
 THOMPSON  
 8405 EAGLE GLENN WAY  
 CHARLOTTE, N.C. 28210

TAX ID# 209-382-19  
 D.B. 8480 - PG. 491

512-02-047	1" = 30'	015016\037\CADD\015016028PLATS.DWG
JOB NO.	SCALE	CAD FILE PATH
SS	11/04/03	
PREPARED BY	DATE	

209-382-19