

CURVE	DELTA	RADIUS	ARC	CHORD	TANGENT	CHORD BEARING
1	07°30'10"	1145.50'	150.00'	149.89'	75.11'	S 86°08'28" W
2	07°47'05"	1027.02'	139.54'	139.43'	69.88'	N 86°17'06" E
3	09°02'07"	700.55'	110.47'	110.36'	55.35'	N 85°37'44" E
4	00°34'11"	1027.03'	10.21'	10.21'	5.11'	N 92°09'21" E



Howard H. Aycock  
& wife Scotty H.  
5326 - 396  
Lot 17 Blk I MB 20, Pg 914

(246)

(247)

Gerald Bradford Wyman  
& wife Rose - Marie Katherine  
5440 - 680  
Lot 16 Blk I MB 20 Pg. 914

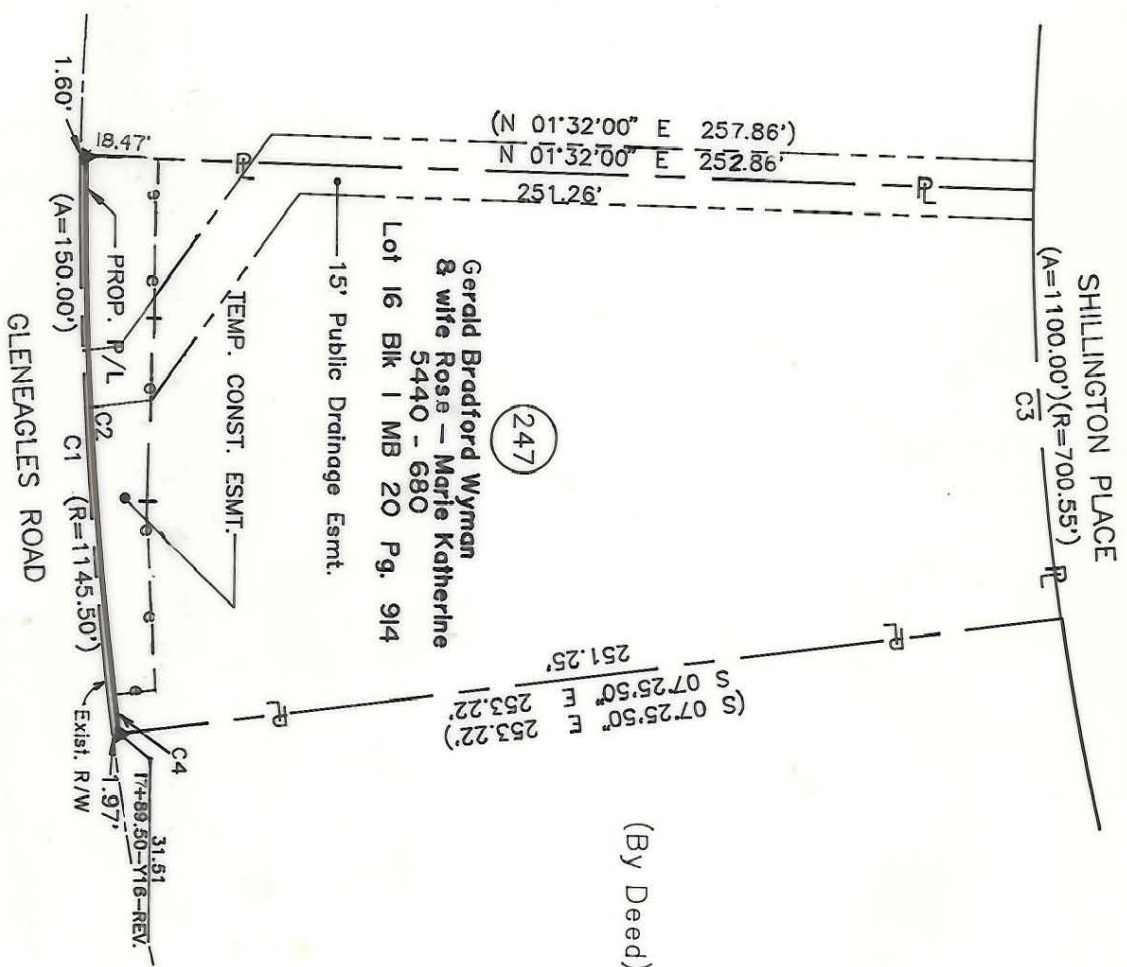

**NOTE:**

Property corners shown circled were located by actual survey. Bearings and distances shown in parentheses are based on deed information. Bearings are based on N.C. State Plane Coordinate Systems

This map was prepared for the purpose of fee simple, right of way or easement acquisition only, and is not intended to be a boundary survey of the property shown (not prepared for recordation as per G.S. 47-30). This plat was prepared under my supervision.

Timothy A. Rudolph, P.L.S.

N.C. Surveyor No. L-2666



Smith Saussey Const. Co.  
5022 - 210  
Lot 15 Blk I MB 20 Pg. 914

(By Deed) PARCEL AREA = 32,905 SQ.-FT. 0.7554 AC.  
LESS ACQUIRED = 240 SQ.-FT. 0.0055 AC.  
AREA REMAINING = 32,665 SQ.-FT. 0.7499 AC.  
TEMP. CONST. = 2,129 SQ.-FT. 0.0489 AC.  
ESMT.

ACQUISITION BY CITY  
RECORDED IN DEED BOOK  
6540 - 789  
DATE 5/31/91

PARCEL ID # 209-432-15

7/90 OWNER  
9/90 ADL OWNER  
7/91 CONNECTED  
DEED DISTANCE

REVISIONS		JOB NO. 512-89-033
7/90	OWNER	
9/90	ADL OWNER	
7/91	CONNECTED	
DEED DISTANCE		
<p><b>CHARLOTTE</b> ENGINEERING DEPARTMENT</p> <p>Phase II Seg. 1 Park Road and Johnston Road Widening</p> <p>Property of Gerald Bradford Wyman &amp; wife Rose - Marie Katherine</p>		
DATE	NOV. 7, 1989	SCALE 1" = 50'

209-432-15