

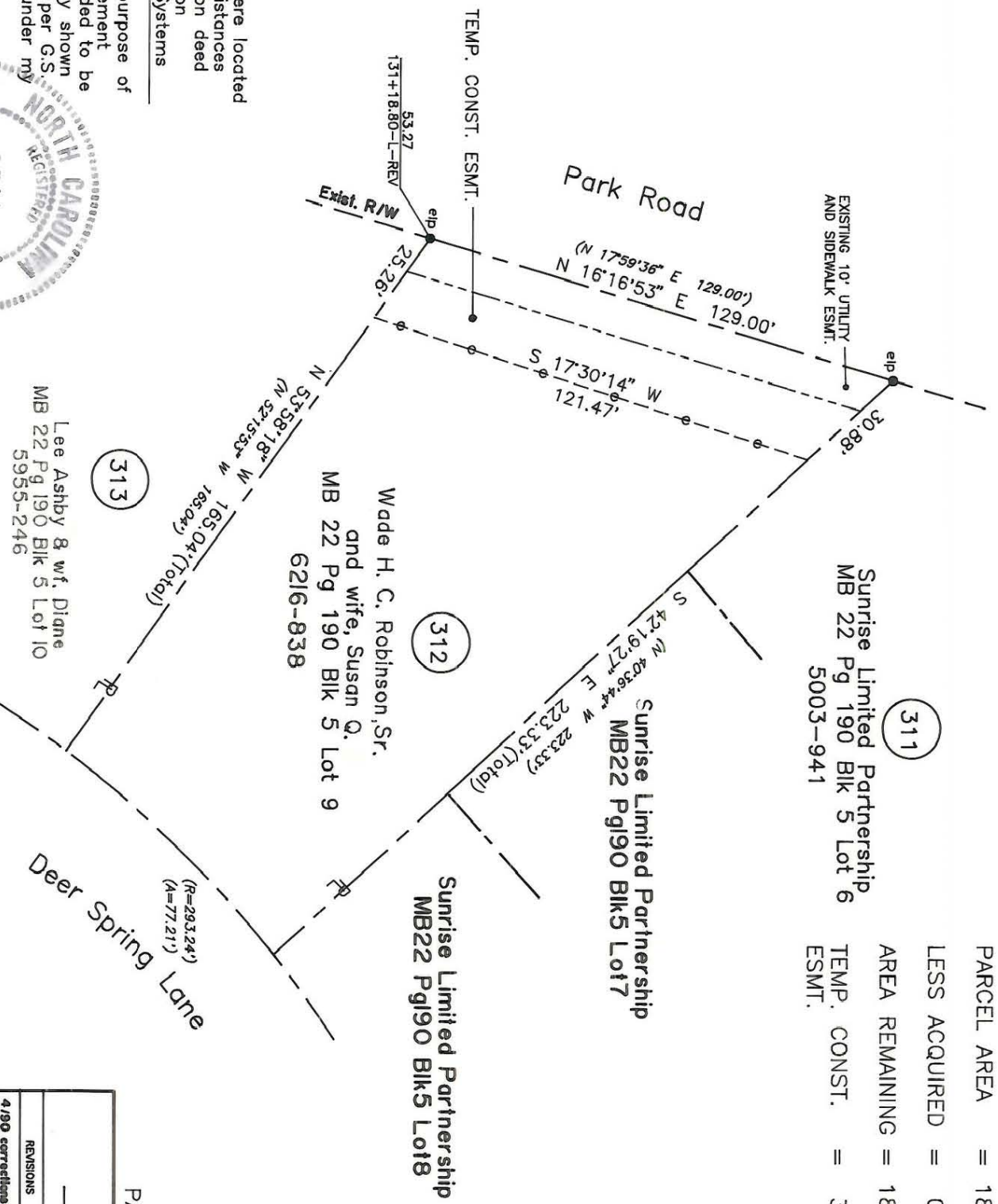

PARCEL AREA = 18,464 SQ.-FT. 0.4239 AC. (BY DEED)
 LESS ACQUIRED = 0,000 SQ.-FT. 0.0000 AC.
 AREA REMAINING = 18,464 SQ.-FT. 0.4239 AC.
 TEMP. CONST. = 3,155 SQ.-FT. 0.0724 AC.
 ESMT.



NOTE:

Property corners shown circled were located by actual survey. Bearings and distances shown in parenthesis are based on deed information. Bearings are based on N.C. State Plane Coordinate Systems

This map was prepared for the purpose of Fee Simple, Right of way or Easement acquisition only, and is not intended to be a boundary survey of the property shown (not prepared for recordation as per G.S. 47-30). This plat was prepared under my supervision.

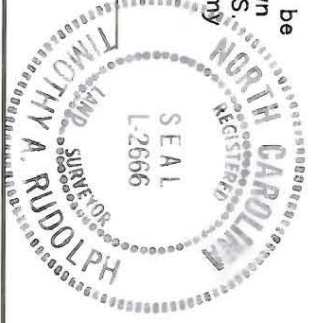

Timothy A. Rudolph, R.L.S.
 N.C. Surveyor No. L-2666

PARCEL ID # 209-465-09

CHARLOTTE ENGINEERING DEPARTMENT		JOB NO. 512-89-033
REVISIONS 4/90 corrections as per City comments 4/19/90 CORRECTIONS AS PER CITY COMMENTS 6/90 PROP.	Phase II Seg. II Park Road and Johnston Road Widening	FILE NO.
DRAWN BY: OLC CHECKED BY: TAR	Property of Wade H. G. Robinson and wife, Susan Q.	SHEET 1 OF 1
SURVEY SUPERVISOR	DATE: MARCH 13, 1990 SCALE: 1" = 40'	D-C-01

209-465-09