

I, DAVID H. SNIDER, CERTIFY THAT THIS PLAT WAS PREPARED UNDER MY SUPERVISION AND THAT THE PLAT WAS PREPARED FOR THE PURPOSE OF ACQUISITION AND EASEMENTS ONLY, AND IS NOT INTENDED TO BE A BOUNDARY SURVEY OF PROPERTY SHOWN.

*David H. Snider* 9/2/13  
 DAVID H. SNIDER, NC P.L.S. L-2942 DATE

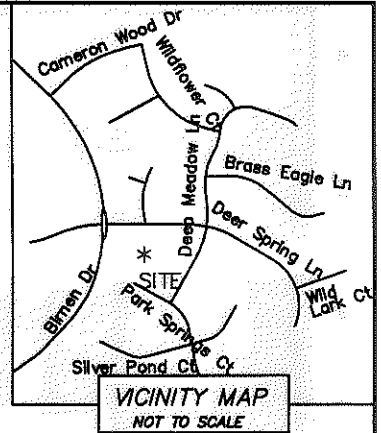
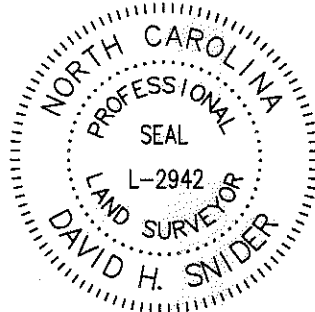

STATE OF NORTH CAROLINA  
 COUNTY OF MECKLENBURG

I, \_\_\_\_\_ REVIEW OFFICER OF MECKLENBURG COUNTY, CERTIFY THAT THE MAP OR PLAT TO WHICH THIS CERTIFICATION IS AFFIXED MEETS ALL STATUTORY REQUIREMENTS FOR RECORDING.

REVIEW OFFICER \_\_\_\_\_ DATE \_\_\_\_\_

NOTES:

- 1) BEARINGS AND DISTANCES SHOWN IN PARENTHESES ARE BASED ON MAP 21-558
- 2) TOTAL AREA 11,273 SQ.FT.
- 3) EXISTING STORM DRAINAGE EASEMENT TO BE ACCEPTED BY THE CITY OF CHARLOTTE 477 SQ.FT.
- 4) STORM DRAINAGE EASEMENT 71 SQ. FT.
- 5) TEMPORARY CONSTRUCTION EASEMENT 4,071 SQ.FT.
- 6) AREA REMAINING 11,273 SQ. FT.

DEER SPRINGS LN  
 50' R/W

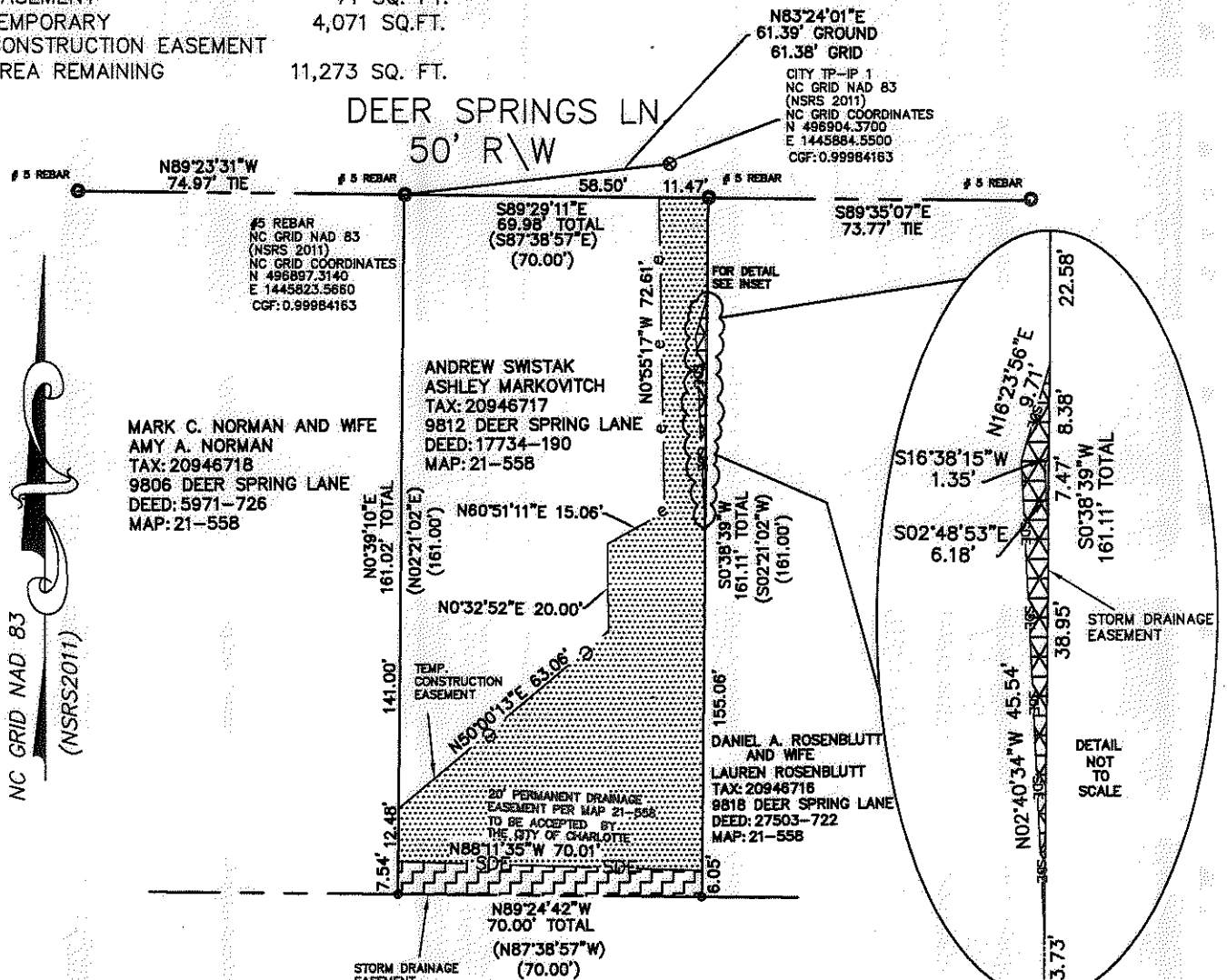

LEGEND

- CONTROL POINT FOUND
- IRON PIN FOUND
- COMPUTED POINT
- PROPERTY LINES
- LINES NOT SURVEYED
- EXISTING STORM DRAINAGE EASEMENT TO BE ACCEPTED
- STORM DRAINAGE EASEMENT
- TEMPORARY CONSTRUCTION EASEMENT

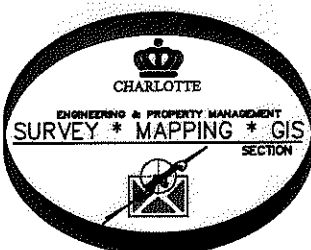

PREPARED BY:  
 CITY OF CHARLOTTE  
 ENGINEERING & PROPERTY MANAGEMENT  
 600 EAST FOURTH STREET  
 CHARLOTTE, NC 28202  
 704-336-2291

CHARLOTTE ENGINEERING & PROPERTY MANAGEMENT		
REVISIONS	9805 PARK SPRINGS CT. STORM WATER MAINTENANCE IMPROVEMENT PROJECT	JOB NO. 514-93-096
		FILE NO.
SCALE 	ANDREW SWISTAK ASHLEY MARKOVITCH TAX: 20946717	SHEET 1
DRAWN BY: SCS SURVEYED BY: RH CHECKED BY: JWB SURVEY SUPVR. <i>DJA</i>		CHARLOTTE, MECKLENBURG CO., NC OF 1
P:\Surpro\SWATER\MAINT\PARK SPRINGS\9805\9805 PARK SPRINGS CT.DWG		

ACQUISITION BY DB 28674 PG 603