

PARCEL AREA = 18,358 SQ.-FT. 0.4214 AC. (BY DEED)
 LESS ACQUIRED = 535 SQ.-FT. 0.0123 AC.
 AREA REMAINING = 17,823 SQ.-FT. 0.4092 AC.
 TEMP. CONST. = 772 SQ.-FT. 0.0177 AC.
 ESMT.

CURVE	RADIUS	ARC	CHORD	CHORD BEARING
1	499.73'	18.07'	18.07'	N 08°06'21" W
2	903.93'	38.98'	38.98'	S 05°12'13" E

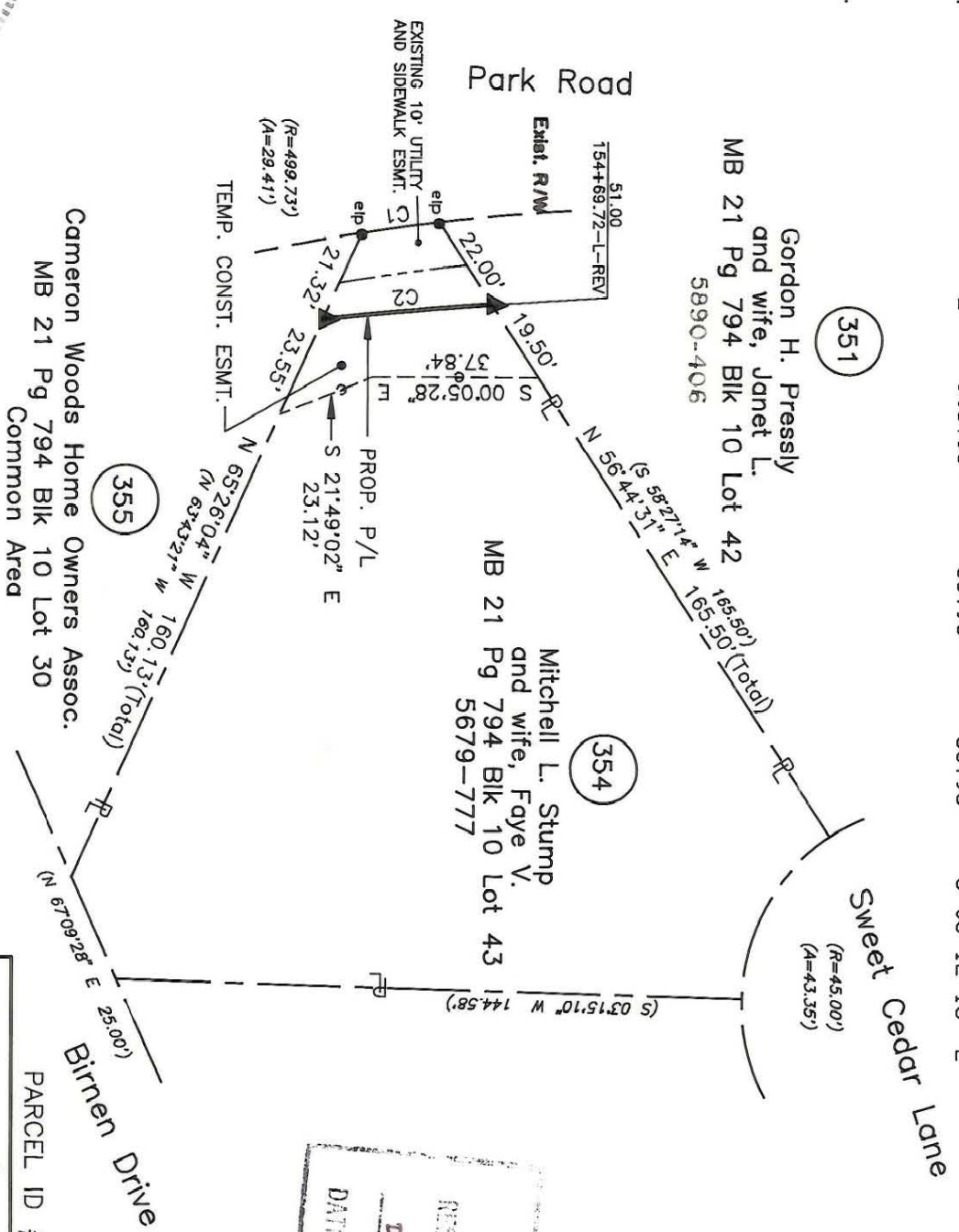

NOTE:

Property corners shown circled were located by actual survey. Bearings and distances shown in parenthesis are based on deed information. Bearings are based on N.C. State Plane Coordinate Systems

This map was prepared for the purpose of Fee Simple, Right of way or Easement acquisition only, and is not intended to be a boundary survey of the property shown (not prepared for recordation as per G.S. 47-30). This plat was prepared under my supervision.

Timothy A. Rudolph, R.L.S.
 N.C. Surveyor No. L-2666

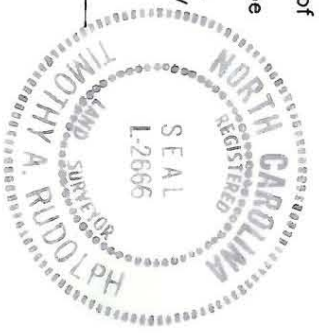

ACQUISITION BY CITY
 RECORDED IN DEED BOOK
 DB: 6449-541
 DATE 2/4/91



PARCEL ID # 209-471-16

CHARLOTTE ENGINEERING DEPARTMENT		JOB NO.	512-88-033
Phase II Seg. II Park Road and Johnston Road Widening		FILE NO.	
Property of Mitchell L. Stump and wife, Faye V.		SHEET	1
REVISIONS 4/80 corrections as per City comments 4/18/90 CORRECTIONS AS PER CITY COMMENTS	DRAWN BY OLC CHECKED BY TAR SURVEY SUPERVISOR	DATE	MARCH 17, 1990
		SCALE	1" = 40'

209-471-16