

PARCEL AREA = 16,638 SQ.-FT. 0.3820 AC. (BY DEED)  
 LESS ACQUIRED = 36 SQ.-FT. 0.0008 AC.  
 AREA REMAINING = 16,602 SQ.-FT. 0.3811 AC.  
 TEMP. CONST. = 2,240 SQ.-FT. 0.0514 AC.  
 ESMT.

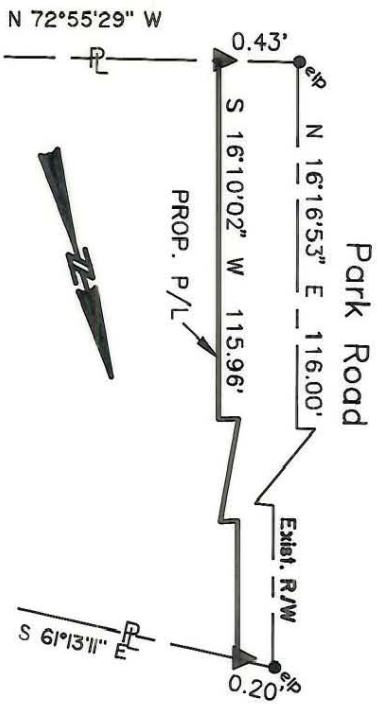

NOTE:  
 Property corners shown circled were located by actual survey. Bearings and distances shown in parenthesis are based on deed information. Bearings are based on N.C. State Plane Coordinate Systems

This map was prepared for the purpose of Fee Simple, Right of way or Easement acquisition only, and is not intended to be a boundary survey of the property shown (not prepared for recordation as per G.S. 47-30). This plat was prepared under my supervision.

Timothy A. Rudolph, R.L.S.  
 N.C. Surveyor No. L-2666

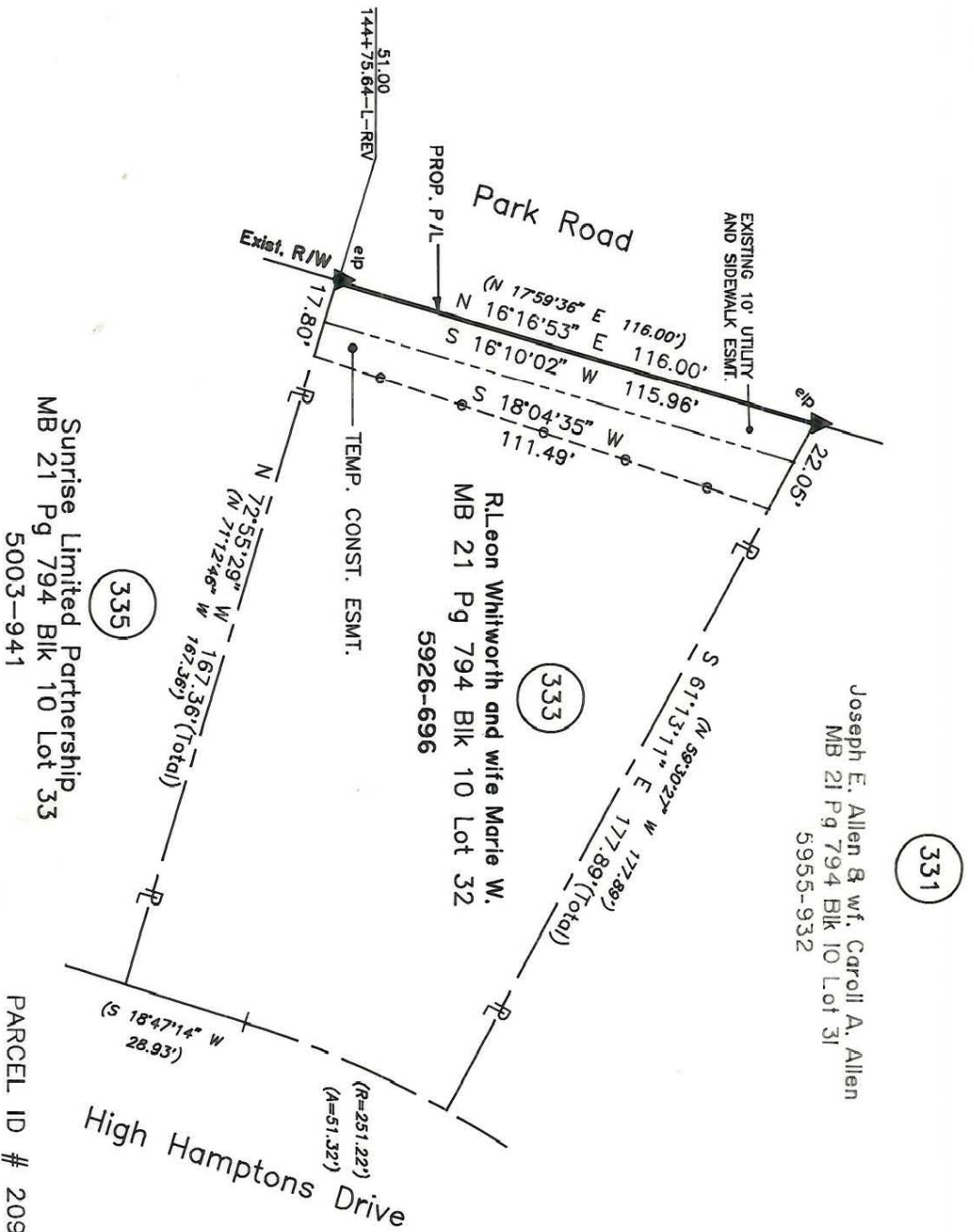
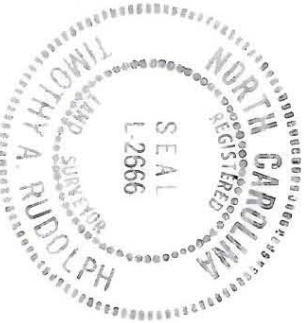

Sunrise Limited Partnership  
 MB 21 Pg 794 Blk 10 Lot 33  
 5003-941

R. Leon Whitworth and wife Marie W.  
 MB 21 Pg 794 Blk 10 Lot 32  
 5926-696

Joseph E. Allen & w/f, Carol A. Allen  
 MB 21 Pg 794 Blk 10 Lot 31  
 5955-932

ACQUISITION BY CITY  
 6403-846  
 DATE 11/30/90

<b>CHARLOTTE</b> ENGINEERING DEPARTMENT		JOB NO. 512-89-033
Phase II Seg. II Park Road and Johnston Road Widening		FILE NO.
Property of R. Leon Whitworth and wife Marie W.		SHEET 1 OF 1
REVISIONS	DATE	SCALE
4/90 corrections as per City comments	MARCH 14, 1990	1" = 40'
4/19/90 CORRECTIONS AS PER CITY COMMENTS		
DRAWN BY OLC		
CHECKED BY TAR		
SURVEY SUPERVISOR		

PARCEL ID # 209-471-27