

PARCEL AREA = 21,411 SQ.-FT. 0.4915 AC. (BY DEED)
 LESS ACQUIRED = 0,000 SQ.-FT. 0.0000 AC.
 AREA REMAINING = 21,411 SQ.-FT. 0.4915 AC.
 TEMP. CONST. = 1,693 SQ.-FT. 0.0389 AC.
 ESMT.

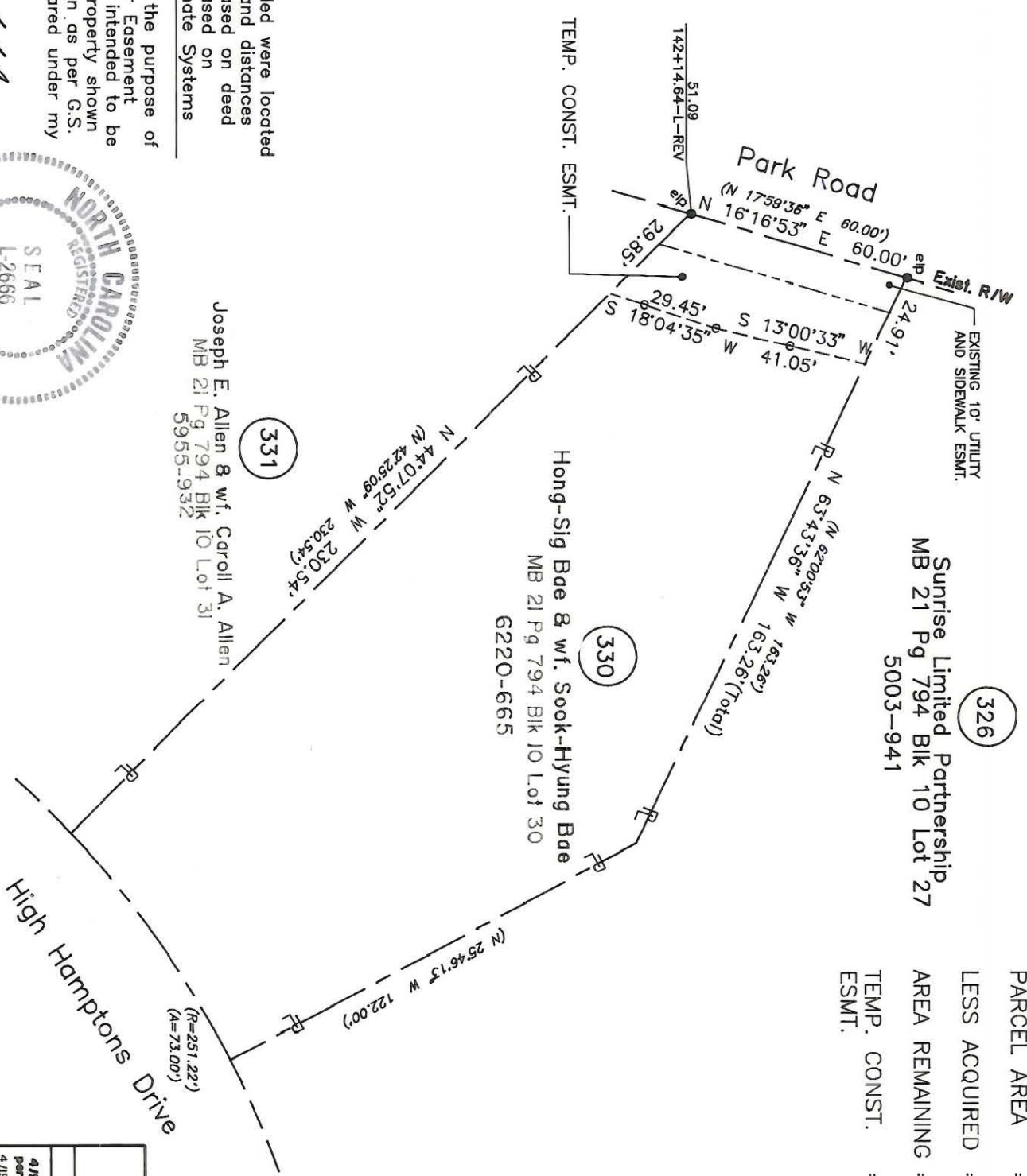

NOTE: Property corners shown circled were located by actual survey. Bearings and distances shown in parenthesis are based on information. Bearings are based on N.C. State Plane Coordinate Systems

This map was prepared for the purpose of Fee Simple, Right of way or Easement acquisition only, and is not intended to be a boundary survey of the property shown (not prepared for recordation as per G.S. 47-30). This plat was prepared under my supervision.

 Timothy A. Rudolph, R.L.S.
 N.C. Surveyor No. L-2666

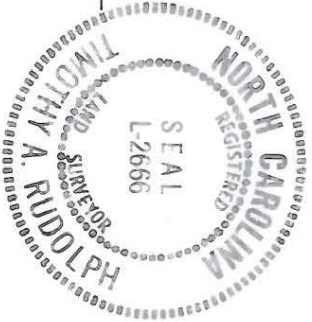

PARCEL ID # 209-471-29

 CHARLOTTE ENGINEERING DEPARTMENT		JOB NO. 512-89-033
Phase II Seg. II Park Road and Johnston Road Widening		FILE NO.
Property of Hong-Sig Bae & w/f. Sook-Hyung Bae		SHEET 1
REVISIONS 4/90 corrections as per City comments 4/19/90 CORRECTIONS AS PER CITY COMMENTS 5/30 Owner Rev. DRAWN BY OLC CHECKED BY TAR		OF 1
SURVEY SUPERVISOR		DATE MARCH 14, 1990 SCALE 1" = 40'

209-471-29