

PARCEL AREA = 16,784 SQ.-FT. 0.3853 AC. (BY DEED) CURVE 1 RADIUS 1202.00' ARC 10.06 CHORD 10.06 CHORD BEARING N 00°24'44" W
 LESS ACQUIRED = 0,000 SQ.-FT. 0.0000 AC.
 AREA REMAINING = 16,784 SQ.-FT. 0.3853 AC.
 TEMP. CONST. = 203 SQ.-FT. 0.0047 AC. ESMT.

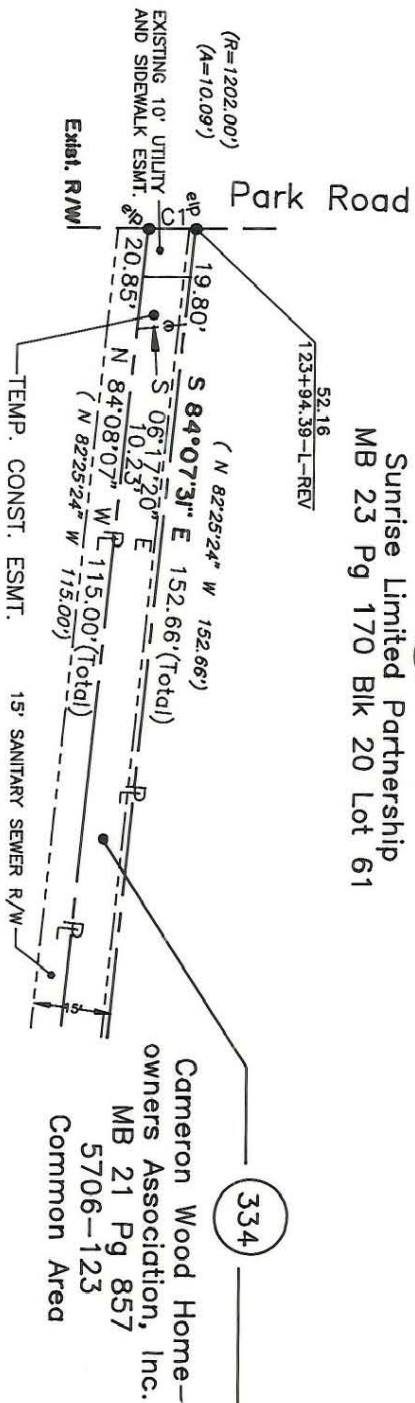

NOTE:

Property corners shown circled were located by actual survey. Bearings and distances shown in parenthesis are based on deed information. Bearings are based on N.C. State Plane Coordinate Systems

This map was prepared for the purpose of Fee Simple, Right of way or Easement acquisition only, and is not intended to be a boundary survey of the property shown (not prepared for recordation as per G.S. 47-30). This plot was prepared under my supervision.

Timothy A. Rudolph, R.L.S.
 N.C. Surveyor No. L-2666

UDC-Universal Development L.P.
 MB 21 Pg 857 Blk 1 Lot 7
 5597-636

306

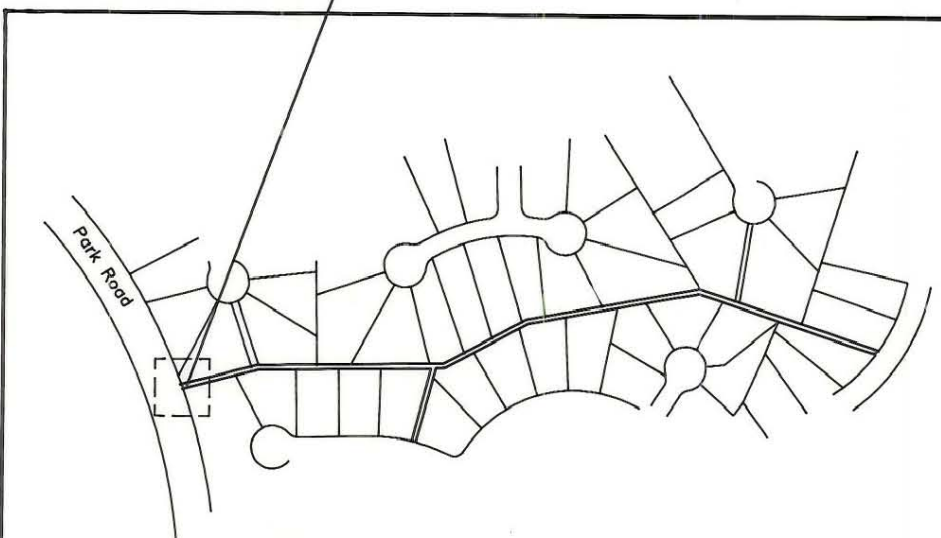
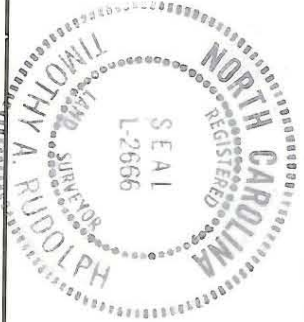

PARCEL ID # 209-481-27

CHARLOTTE ENGINEERING DEPARTMENT		JOB NO. 512-88-033
Phase II Seg. II Park Road and Johnston Road Widening		FILE NO.
Property of Cameron Wood Home- owners Association, Inc.		SHEET 1 OF 1
REVISIONS 4/90 corrections as per City comments	DRAWN BY OLC CHECKED BY TAR SURVEY SUPERVISOR	DATE MARCH 21, 1990 SCALE 1" = 40'

209-481-59