

PARCEL AREA = 32,426 SQ.FT. 0.7444 AC.  
 LESS ACQUIRED = 2,973 SQ.FT. 0.0683 AC.  
 REMAINING = 29,453 SQ.FT. 0.6761 AC.  
 TEMP. CONST. ESMT. = 2,502 SQ.FT. 0.0574 AC.

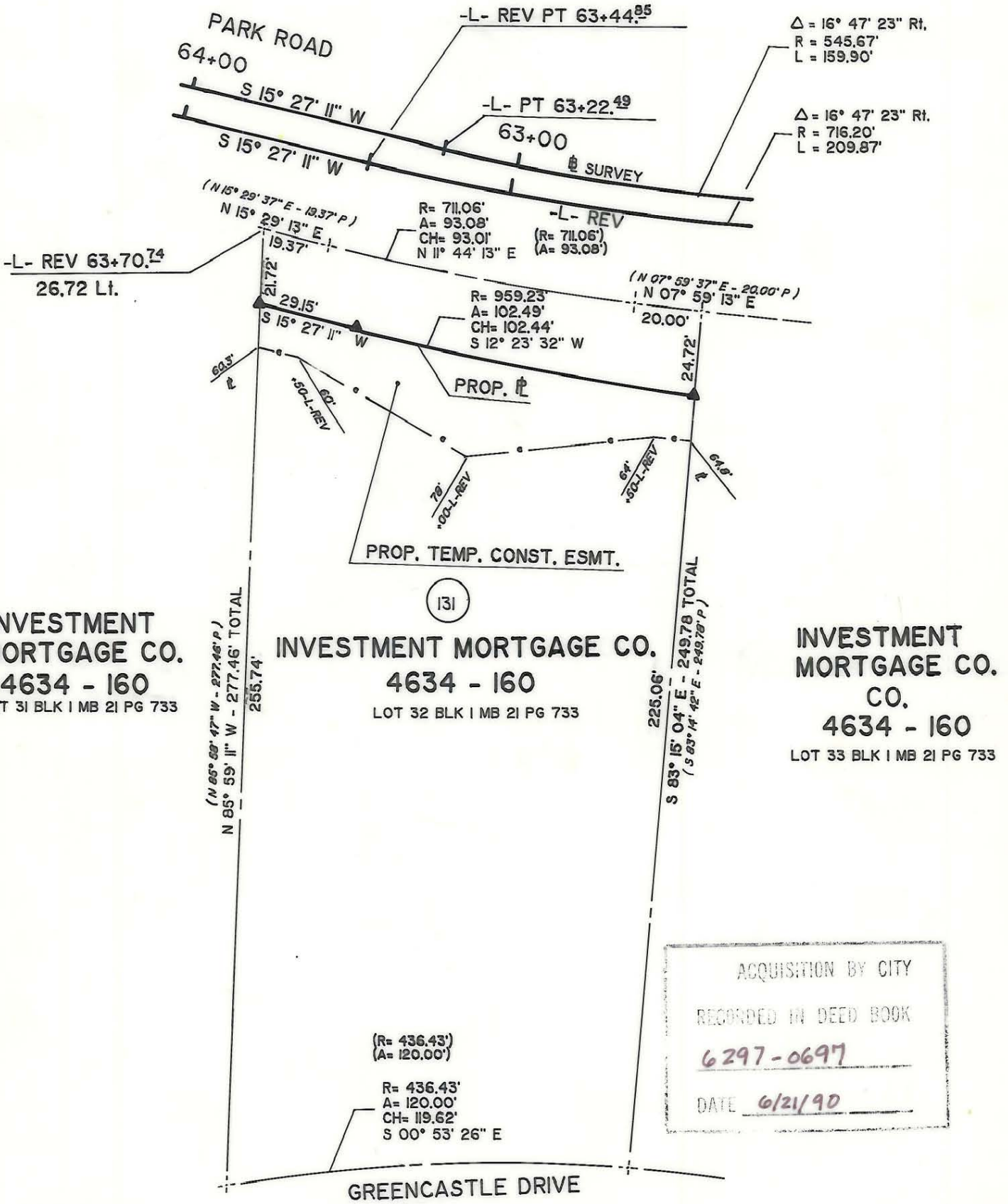

NOTE: Property corners shown circled were located by actual survey. Bearings and distances shown in parenthesis are based on deed information. Bearings are based on

N.C. State Plane Coordinate System

This map was prepared for the purpose of acquisition only, and is not intended to be a boundary survey of the property shown (not prepared for recordation as per G.S. 47-30). This plat was prepared under my supervision

Timothy A. Rudolph, R.L.S.

N.C. Surveyor No. L-2666



PARCEL ID # 209 - 502 - 03

 <b>CHARLOTTE</b> ENGINEERING DEPARTMENT		JOB NO. 512-86 070
REVISIONS	<b>PARK ROAD WIDENING</b>	
DRAWN BY CHECKED BY SURVEY SUPERVISOR	PROPERTY OF <b>INVESTMENT MORTGAGE CO.</b>	
DATE 2-2-89	SCALE 1"=40'	FILE NO. SHEET 1 OF 1