

PARCEL AREA = 35,003 SQ.FT. 0.8036 AC.
 LESS ACQUIRED = 1,044 SQ.FT. 0.0240 AC.
 REMAINING = 33,959 SQ.FT. 0.7796 AC.
 TEMP. CONST. ESNT. = 1,672 SQ.FT. 0.0384 AC.

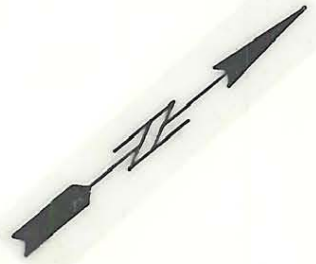

SHARON ROAD - Y¹²

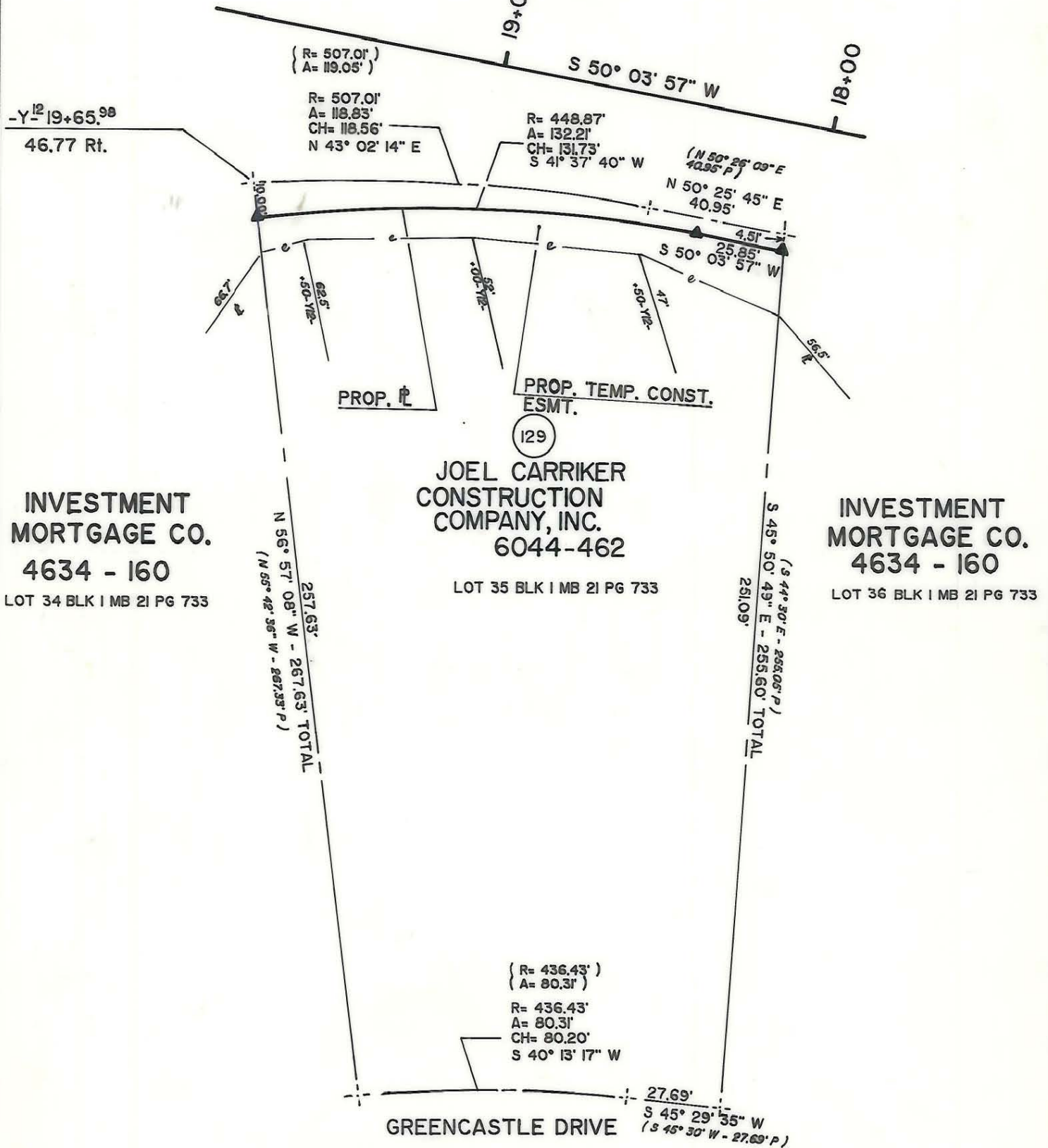

INVESTMENT MORTGAGE CO.
 4634 - 160
 LOT 34 BLK I MB 21 PG 733

(129)
JOEL CARRIKER CONSTRUCTION COMPANY, INC.
 6044-462
 LOT 35 BLK I MB 21 PG 733

INVESTMENT MORTGAGE CO.
 4634 - 160
 LOT 36 BLK I MB 21 PG 733

NOTE: Property corners shown circled were located by actual survey. Bearings and distances shown in parenthesis are based on deed information. Bearings are based on

N.C. State Plane Coordinate System

This map was prepared for the purpose of acquisition only, and is not intended to be a boundary survey of the property shown (not prepared for recordation as per G.S. 47-30). This plat was prepared under my supervision

Timothy A. Rudolph, R.L.S.

N.C. Surveyor No. L-2666



PARCEL ID # 209 - 502 - 06

CHARLOTTE ENGINEERING DEPARTMENT		
REVISIONS	PARK ROAD WIDENING	JOB NO. 512-86
8/8/89 NAME CHG.		FILE NO. 070
DRAWN BY	PROPERTY OF JOEL CARRIKER CONSTRUCTION COMPANY, INC.	SHEET 1
CHECKED BY		OF 1
SURVEY SUPERVISOR	DATE 2-2-89	SCALE 1"=40'