

PARCEL AREA = 30,011 SQ.FT. 0.6890 AC.
 LESS ACQUIRED = 493 SQ.FT. 0.0113 AC.
 REMAINING = 29,518 SQ.FT. 0.6777 AC.
 TEMP. CONST. ESMT. = 2,003 SQ.FT. 0.0460 AC.

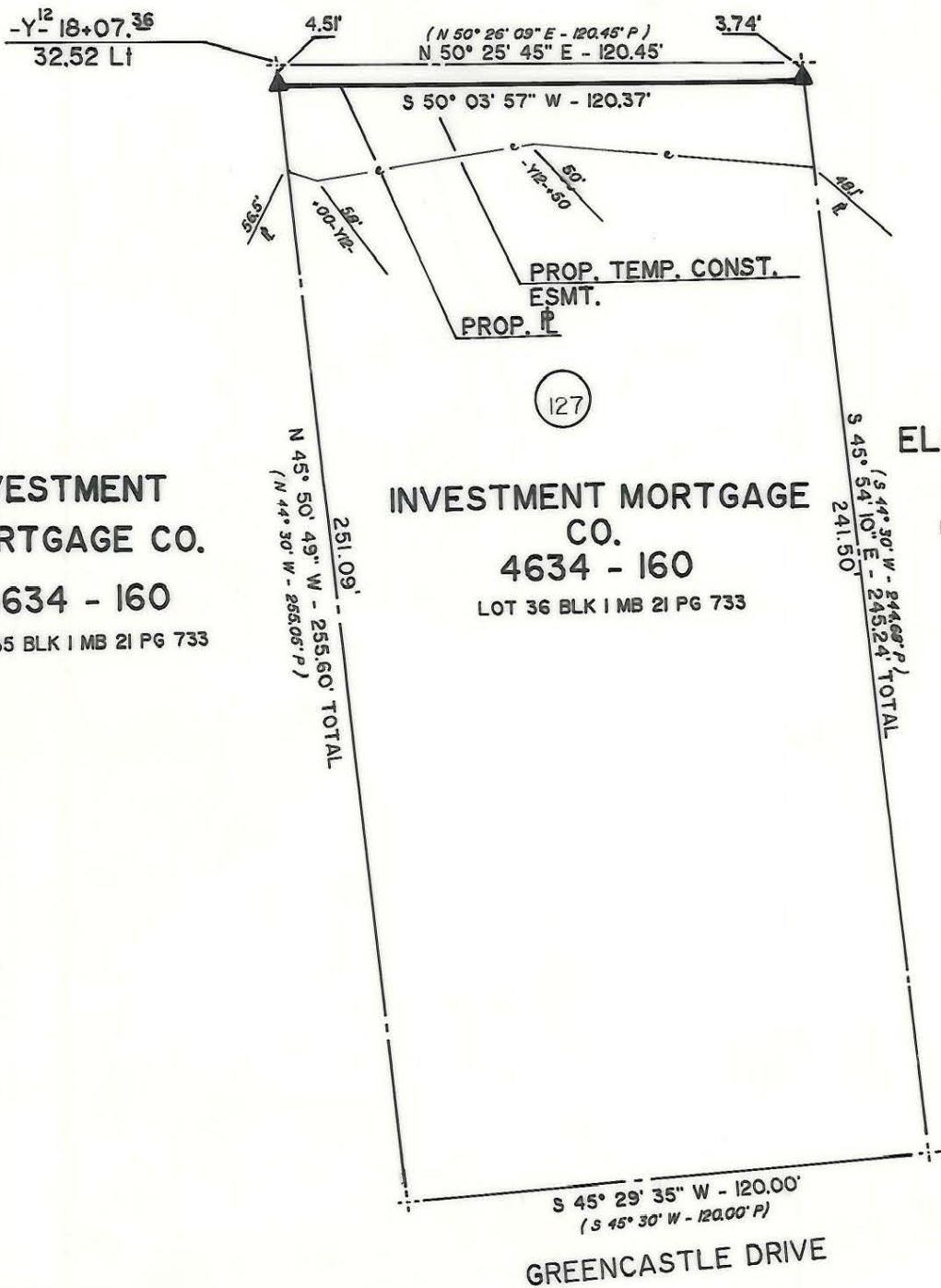
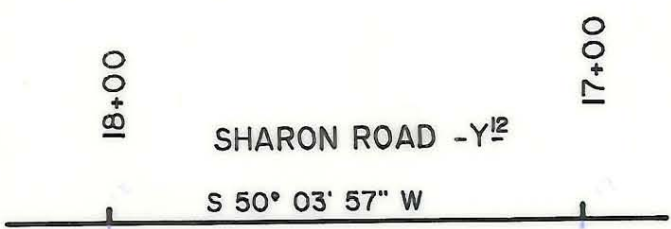
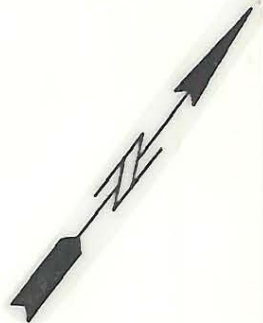

INVESTMENT MORTGAGE CO.
 4634 - 160
 LOT 35 BLK I MB 21 PG 733

INVESTMENT MORTGAGE CO.
 4634 - 160
 LOT 36 BLK I MB 21 PG 733

ELROD CONST. CO.
 5657 - 302
 LOT 37 BLK I MB 21 PG 733

NOTE: Property corners shown circled were located by actual survey. Bearings and distances shown in parenthesis are based on deed information. Bearings are based on

N.C. State Plane Coordinate System

This map was prepared for the purpose of acquisition only, and is not intended to be a boundary survey of the property shown (not prepared for recordation as per G.S. 47-30). This plat was prepared under my supervision

Timothy A. Rudolph, R.L.S.

N.C. Surveyor No. L-2666

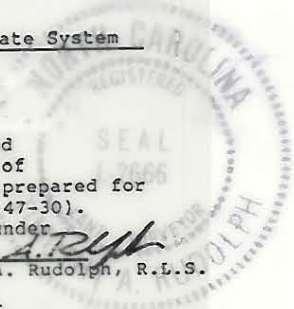

PARCEL ID # 209 - 502 - 07

 CHARLOTTE ENGINEERING DEPARTMENT		JOB NO. 512-86 070
PARK ROAD WIDENING		FILE NO.
PROPERTY OF INVESTMENT MORTGAGE CO.		SHEET 1
REVISIONS	DRAWN BY CHECKED BY SURVEY SUPERVISOR	OF 1
DATE 2-2-89		SCALE 1"=40'