

PARCEL AREA = 30,757 SQ.FT. 0.7061 AC.  
 LESS ACQUIRED = 238 SQ.FT. 0.0055 AC.  
 REMAINING = 30,519 SQ.FT. 0.7006 AC.  
 TEMP. CONST. ESMT. = 964 SQ.FT. 0.0221 AC.

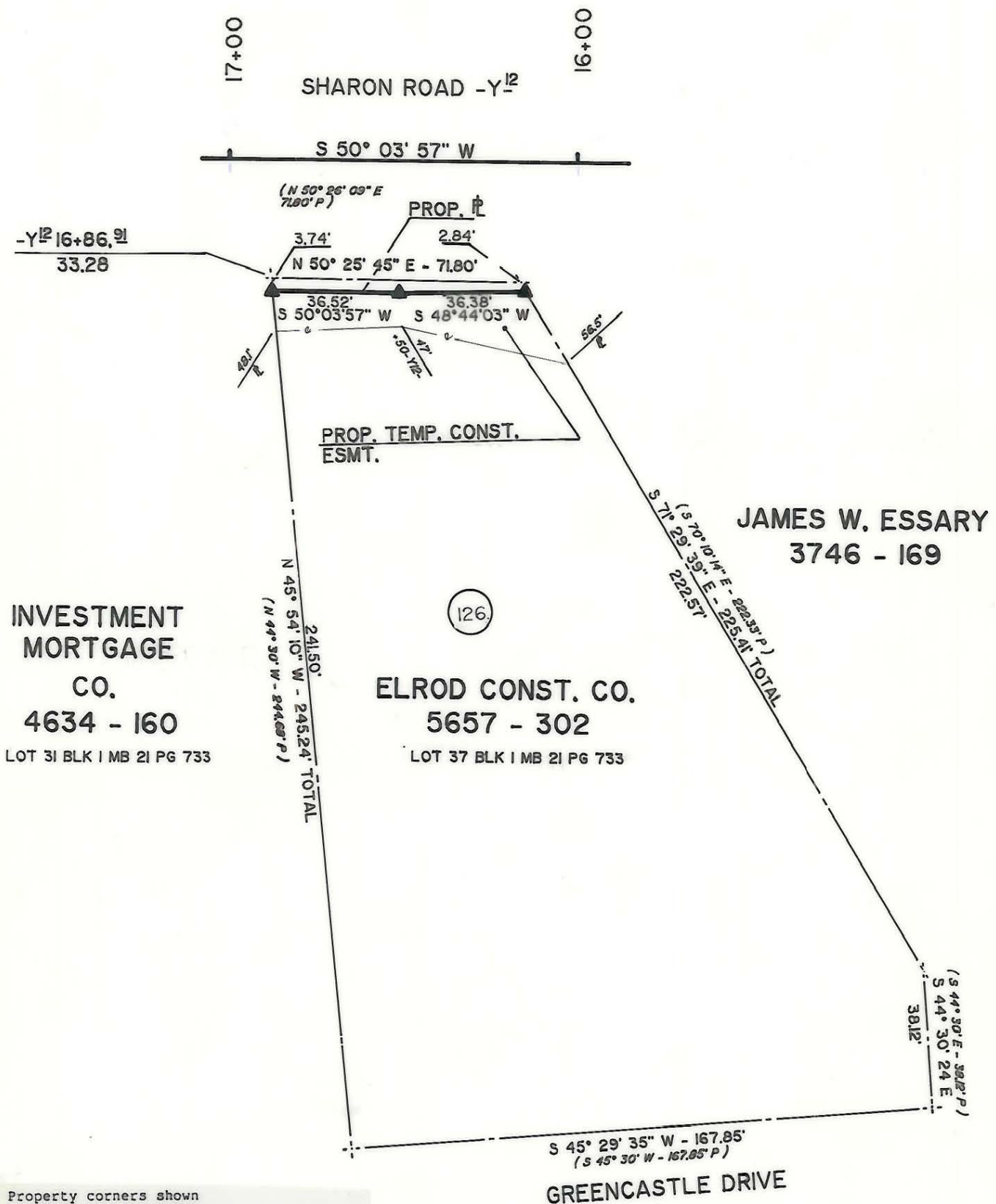
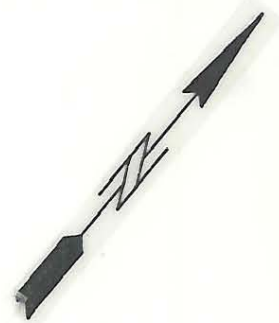

NOTE: Property corners shown circled were located by actual survey. Bearings and distances shown in parenthesis are based on deed information. Bearings are based on

N.C. State Plane Coordinate System

This map was prepared for the purpose of acquisition only, and is not intended to be a boundary survey of the property shown (not prepared for recordation as per G.S. 47-30). This plat was prepared under my supervision.

Timothy A. Rudolph, R.L.S.

N.C. Surveyor No. L-2666

PARCEL ID # 209 - 502 - 08

 <b>CHARLOTTE</b> ENGINEERING DEPARTMENT		
REVISIONS	PARK ROAD WIDENING	JOB NO. 512-86 070 FILE NO.
PROPERTY OF ELROD CONST. CO		SHEET 1 OF 1
DRAWN BY	DATE 2-2-89	SCALE 1"=40'
CHECKED BY		
SURVEY SUPERVISOR		

