

NOTE:

Property corners shown circled were located by actual survey. Bearings and distances shown in parenthesis are based on deed information. Bearings are based on N.C. State Plane Coordinate Systems

This map was prepared for the purpose of Fee Simple, Right of way or Easement acquisition only, and is not intended to be a boundary survey of the property shown (not prepared for recordation as per G.S. 47-30). This plat was prepared under my supervision.

T.A. Rudolph
 Timothy A. Rudolph, R.L.S.
 N.C. Surveyor No. L-2666

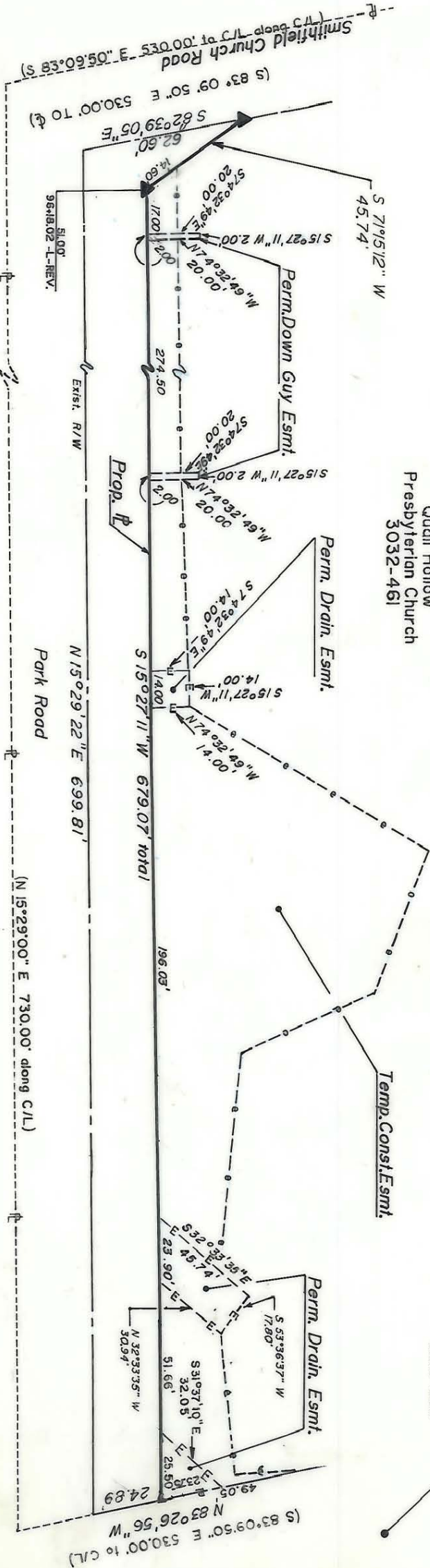
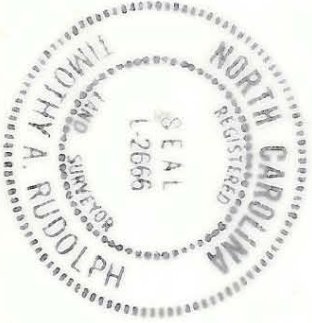

(220)

Quail Hollow
 Presbyterian Church
 3032-461

(300)

Southminister, Inc.
 5159-339



PARCEL ID # 209-21-05

<p>CHARLOTTE ENGINEERING DEPARTMENT</p>		JOB NO. 512-88-033
<p>Phase II Seg. 1 Park Road and Johnston Road Widening</p>		FILE NO.
<p>Property of Quail Hollow Presbyterian Church</p>		SHEET 2
<p>REVISIONS</p> <p>3/90 REV. PROP. & 3/90 REV. ESMT. 4/90 corrections as per city comments 5/90 AGREEMENT</p>		OF 2
<p>DRAWN BY OLC CHECKED BY TAR</p>		
<p>DATE NOV. 20, 1989</p>		SCALE 1" = 50'

1/91 REV. P1

209-21-05

D-C-01