

PARCEL AREA = 14,429 SQ.-FT. 0.3312 AC. (BY DEED)  
 LESS ACQUIRED = 0,000 SQ.-FT. 0.0000 AC.  
 AREA REMAINING = 14,429 SQ.-FT. 0.3312 AC.  
 TEMP. CONST. = 806 SQ.-FT. 0.0185 AC.  
 ESMT.

362  
 Sunrise Limited Partnership  
 MB 23 Pg 170 BIK 20 Lot 72

363  
 DAN W. LOFTIS  
 MB 23 Pg 170 BIK 20 Lot 71  
 6448-694

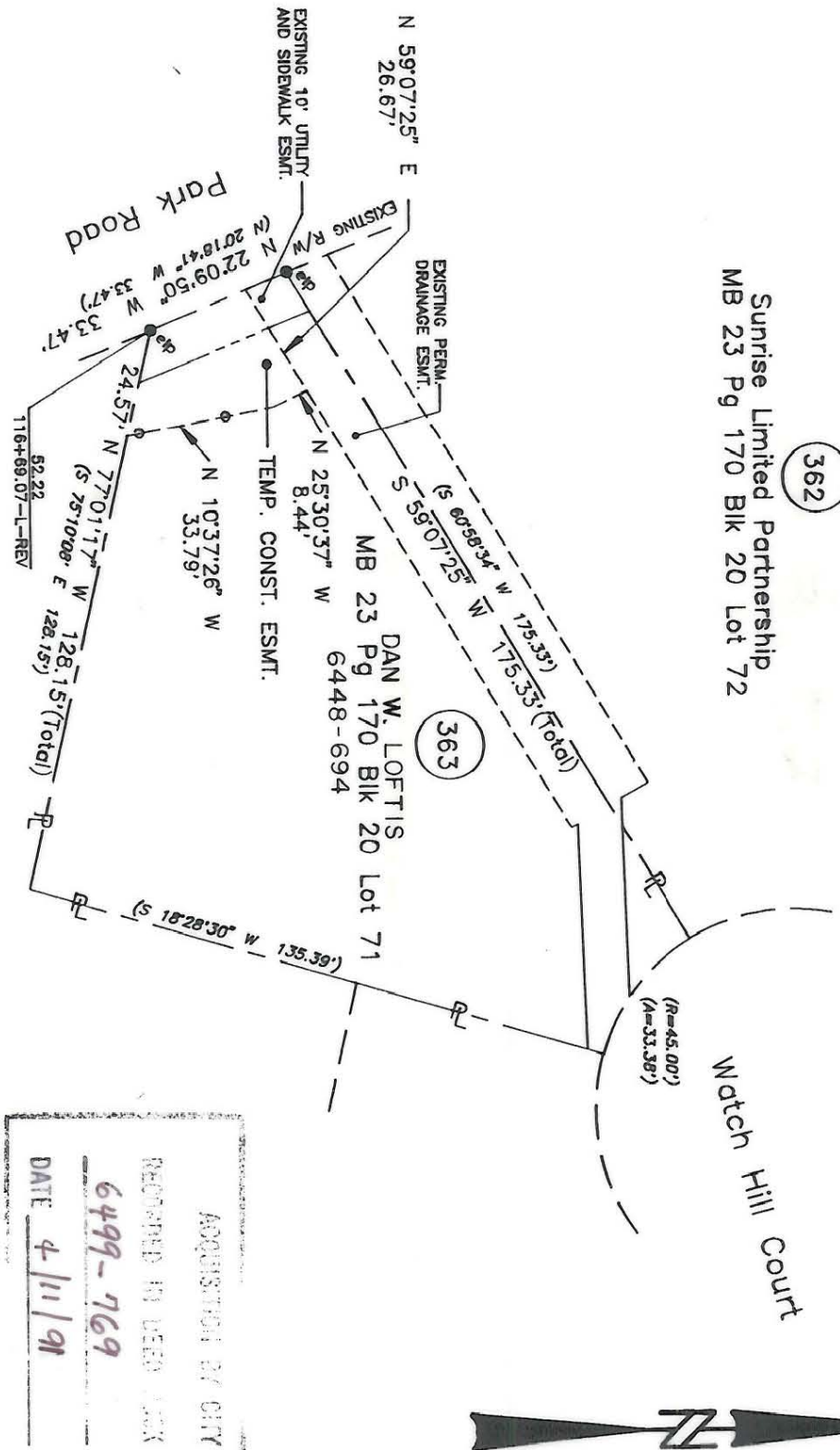

364  
 Sunrise Limited Partnership  
 MB 23 Pg 170 BIK 20 Lot 68

PARCEL ID # 209-512-72

NOTE:  
 Property corners shown circled were located by actual survey. Bearings and distances shown in parenthesis are based on deed information. Bearings are based on N.C. State Plane Coordinate Systems

This map was prepared for the purpose of Fee Simple, Right of way or Easement acquisition only, and is not intended to be a boundary survey of the property shown (not prepared for recordation as per G.S. 47-30). This plat was prepared under my supervision.



<b>CHARLOTTE</b> ENGINEERING DEPARTMENT		JOB NO. 512-80-033
Phase II Seg. II Park Road and Johnston Road Widening		FILE NO.
Property of Dan W. Loftis		SHEET 1 OF 1
REVISIONS 8/80 ADDED PDE 4/80 CORRECTIONS 4/19/80 ADDITIONS	DRAWN BY OLC CHECKED BY TAR	DATE MARCH 08, 1990
SURVEY SUPERVISOR		SCALE 1" = 40'

209-512-72