

SEE SHEET 5 OF 5 FOR LINE AND CURVE TABLE INFORMATION

REFERENCES:

1. ELECTRONIC DESIGN PLANS BY KIMLEY-HORN & ASSOCIATES
2. DEED AND TAX RECORDS AS SHOWN HEREON.

SURVEYOR'S NOTES:

1. NORTH ORIENTATION AND GRID TIE BASED ON DESIGN SURVEY BY US ON THIS PROJECT DATED 3/17/01.
2. UTILITIES AND IMPROVEMENTS NOT SHOWN HEREON.
3. TITLE INFORMATION NOT SUPPLIED BY CLIENT AND FULL TITLE REPORTS NOT ACQUIRED BY US.
4. THESE PARCELS SUBJECT TO EASEMENTS AND RESTRICTIONS OF RECORD.
5. THIS MAP IS INVALID UNLESS IT BEARS THE ORIGINAL SEAL AND SIGNATURE OF THE SURVEYOR.

REVISIONS:

- 1.) 10/31/02 PER CITY'S REVIEW AND COMMENT

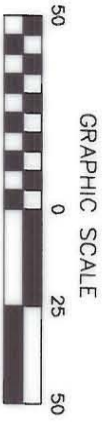

GNA DESIGN ASSOCIATES, Inc.

428 East Fourth Street
Suite 408 (704) 573-1907
Charlotte, NC 28202

Surveying & Landscape Architecture & Civil Engineering

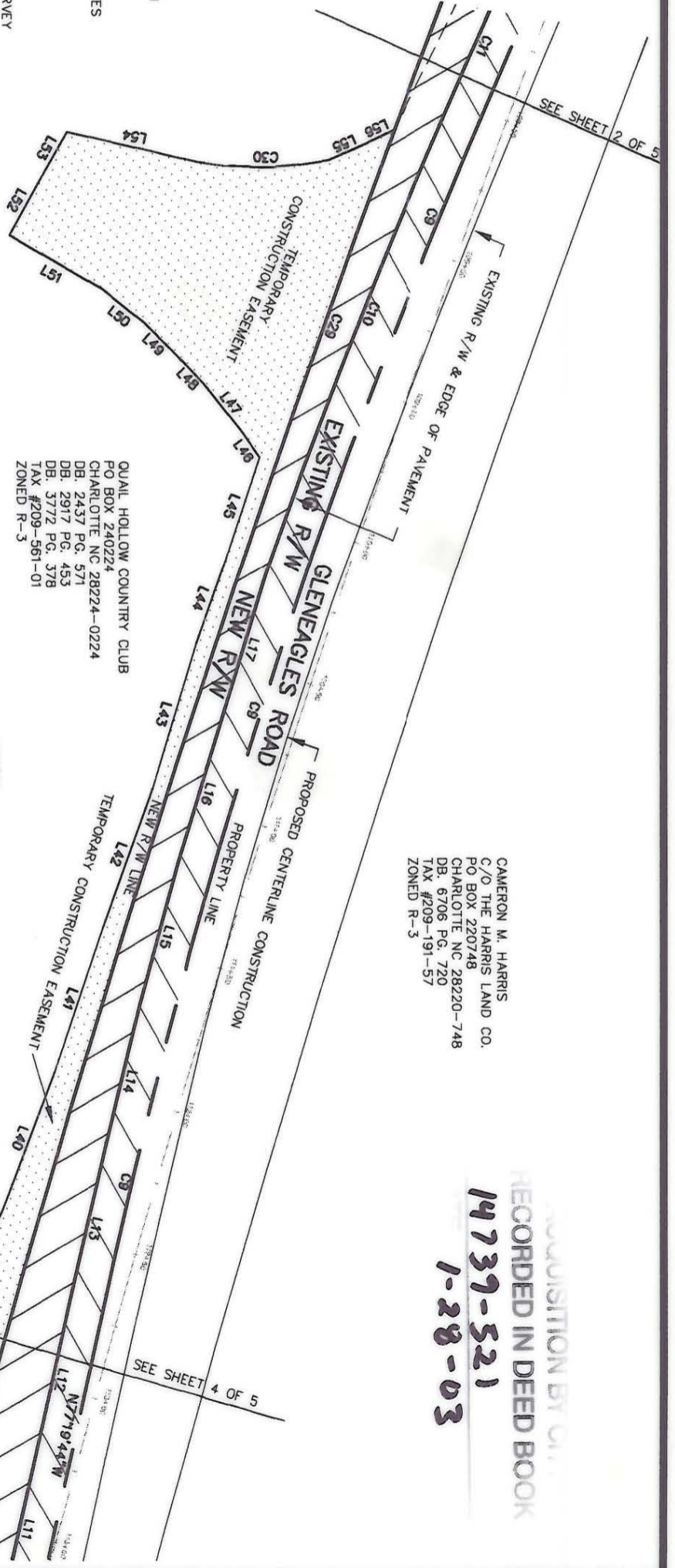

QUAIL HOLLOW COUNTRY CLUB
PO BOX 240224
CHARLOTTE NC 28224-0224
DB. 2437 PG. 571
DB. 2917 PG. 453
DB. 3772 PG. 378
TAX #209-561-01
ZONED R-3

CAMERON M. HARRIS
C/O THE HARRIS LAND CO.
PO BOX 220748
CHARLOTTE NC 28220-748
DB. 6706 PG. 720
TAX #209-191-57
ZONED R-3

ACQUISITION BY CITY
RECORDED IN DEED BOOK
14739-521
1-28-03

LEGEND

- CM CONCRETE MONUMENT
- R/W RIGHT OF WAY
- EIP EXISTING IRON PIN
- PSDE PERMANENT STORM DRAINAGE EASEMENT
- EXISTING IRON ROD
- CALCULATED POINT
- GUY EASEMENT
- PERMANENT STORM DRAINAGE EASEMENT
- TEMPORARY CONSTRUCTION EASEMENT
- EXISTING AND NEW R/W
- DEED LINE
- PERMANENT STORM DRAINAGE EASEMENT
- TEMPORARY CONSTRUCTION EASEMENT
- EXISTING R/W
- NEW R/W

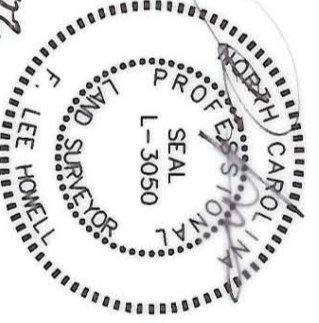

10/31/02



CITY OF CHARLOTTE
ENGINEERING AND PROPERTY MANAGEMENT
GLENEAGLES ROAD
BAR HARBOR LANE TO BALLENTYNE COURT

| | | | |
|----------------------|--|-----------------------------|------|
| GNA PROJECT # 52141 | | JOB NO. 512-03-008 | |
| FIELD BOOK | | FILE NO. | |
| SURVEYED 09/02 | | SHEET 3 | OF 5 |
| SURVEY BY GNA DESIGN | | DEED BOOK 2437 PAGE 571 | |
| DRAWN BY GNA | | TAX PARCEL NO. 209-561-01 | |
| CHECKED BY FLH | | DATE 10/29/02 SCALE: 1"=50' | |
| SURVEY SUPVR. | | | |

209-561-01