

211-021-25
MICHAEL F. DULLEA
DEED: 4362-835

211-021-06
JACK A. LONDON &
WF, MARILYN L.
DEED: 4022-871

④
TAX CODE
JAMES E. McCRARY &
WF, MARILYN L.
DEED: 3339-065

TOTAL UTILITY EASEMENT
AREA = 175 S.F.

UTILITY POLE EASEMENTS

- SEE INSET 1 RIGHT
TIE BEARING: N 62°-41'-46" E 44.97'
- SEE INSET 2 BELOW
TIE BEARING: S 39°-46'-09" E 74.92'

PROVIDENCE ROAD

REA ROAD

ALEXANDER ROAD

(342.60')
(S 7°-45' E)

(414.7')
(N 59°-21' W)

(N 24°-50'-30" E)
(352.65')

(S 69°-45' E)
(130.8')

(S 77°-31' E)
(212.8')

(195.3')
(S 59°-22' W)

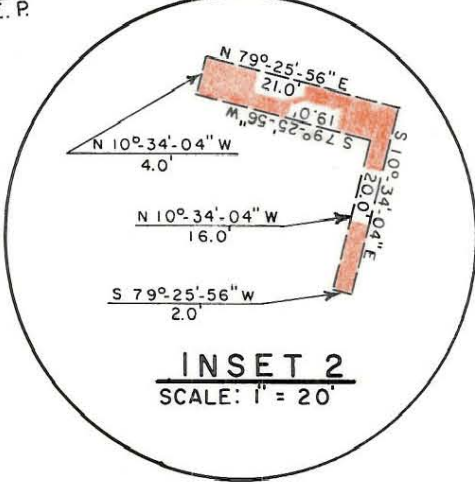
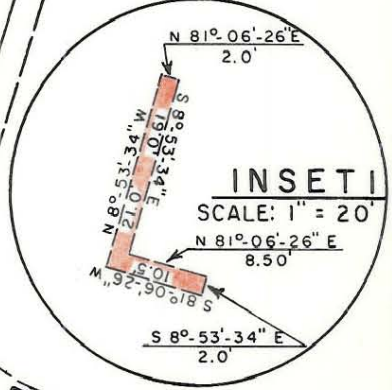

This plat was prepared under my supervision
R. Dennis Smith
N. C. Reg. Surveyor No. L-1482

NOTE: Property corners shown circled were located by actual survey. Bearings and distances shown in parenthesis are based on deed information. Bearings are based on DEED: 3339-065

This map was prepared for the purpose of right of way or easement acquisition only, and is not intended to be a boundary survey of the property shown.

| | | |
|---|---|---|
| <p>CHARLOTTE ENGINEERING DEPARTMENT</p> | | |
| REVISIONS | UTILITY POLE EASEMENT TO BE ACQUIRED BY CITY OF CHARLOTTE PROPERTY OF JAMES E. McCRARY & WF, MARILYN L. | JOB NO. 512-85-205 FILE NO. SHEET 4 OF 4 |
| DRAWN BY <i>V. G. K.</i> CHECKED BY <i>RLB</i> SURVEY SUPVR. <i>R. Dennis Smith</i> | DATE 8/1/86 | SCALE 1" = 100' |

211-021