

GRID NORTH
NAD 83

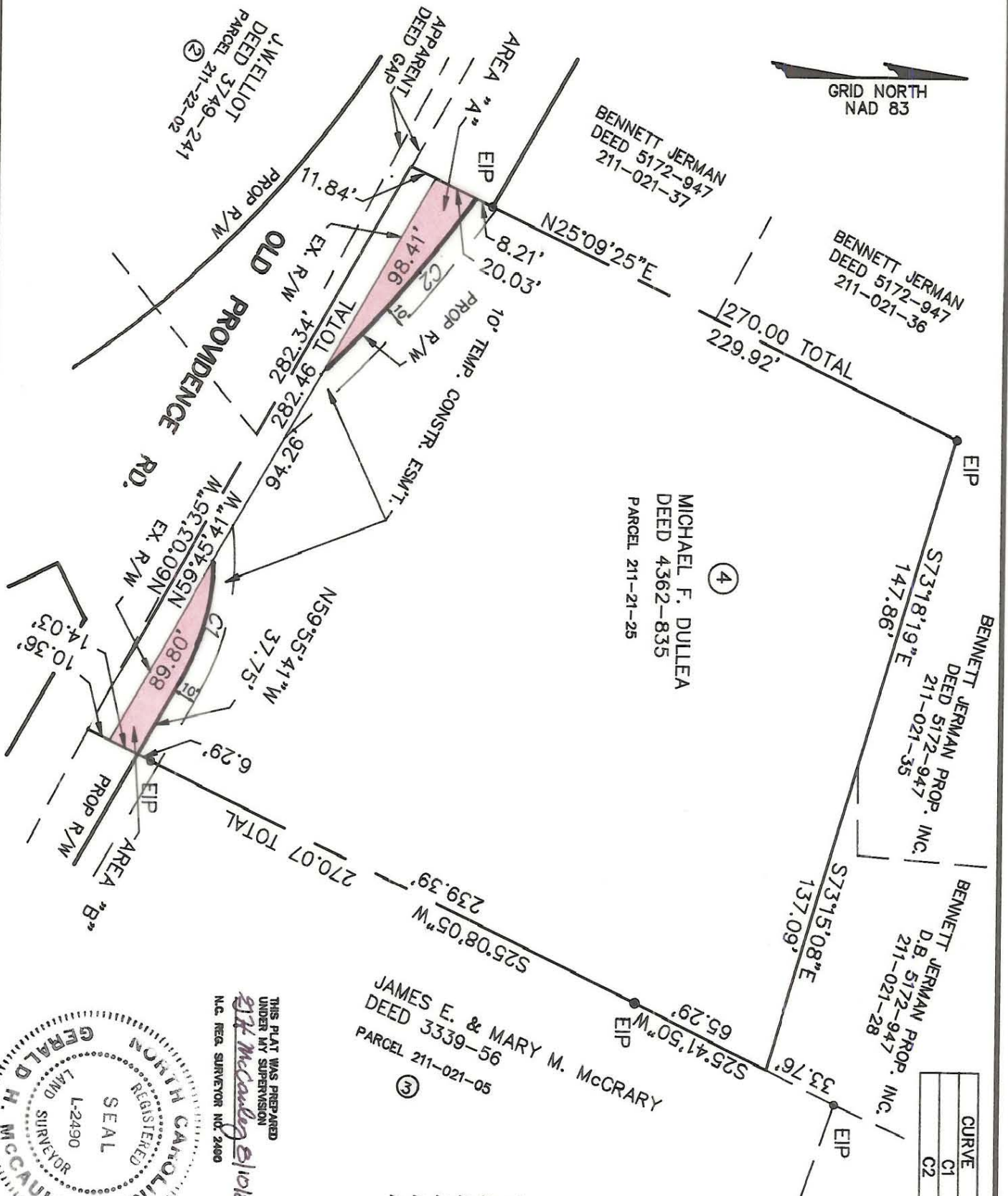

CURVE	RADIUS	LENGTH	CHORD	BEARING
C1	101.06'	53.28'	52.66'	S75°01'51\"E
C2	555.54'	102.29'	102.15'	S48°29'51\"E

THIS MAP WAS PREPARED FOR THE PURPOSE OF RIGHT-OF-WAY OR EASEMENT ACQUISITION ONLY, AND IS NOT INTENDED TO BE A BOUNDARY SURVEY OF THE PROPERTY SHOWN. THIS PLAT DOES NOT MEET THE RECORDATION STANDARDS OF GS 47-30.

NOTE:
PROPERTY CORNERS SHOWN AS OPEN CIRCLES WERE LOCATED BY ACTUAL SURVEY. BEARINGS AND DISTANCES SHOWN IN PARENTHESES ARE BASED ON DEED INFORMATION.

TOTAL AREA..... 85,158 SQ. FT. = 1,955 AC.
 AREA IN EXIST. R/W..... 3,123 SQ. FT. = 0.072 AC.
 AREA TO BE ACQUIRED:
 AREA "A"..... 1,142 SQ. FT. = 0.026 AC.
 AREA "B"..... 1,010 SQ. FT. = 0.023 AC.
 AREA REMAINING..... 79,883 SQ. FT. = 1,834 AC.

THIS PLAT WAS PREPARED
UNDER MY SUPERVISION
G.H.M. / M.K.C.
N.C. REG. SURVEYOR NO. 2480

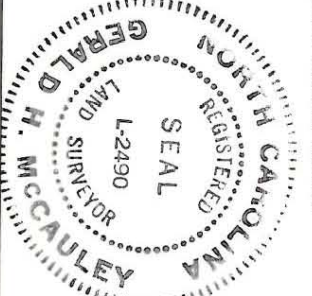

		CHARLOTTE ENGINEERING DEPARTMENT	
REVISIONS		PROP. R/W PROVIDENCE/ALEXANDER/ REA ROADS INTERSECTION PROPERTY OF MICHAEL F. DULLEA	
DRAWN BY G.H.M./M.K.C. CHECKED BY 	DATE AUG 5, 1988	JOB NO. 512-65-119 FILE NO.	SHEET 4 OF
SCALE 1"=60'		211-021-25	